WEATHER SYNOPSIS

The barometer has fallen over this Province, and rainy, cool weather prevails on the Coast. Rain is reported in Saskatchewan and Manitoba.

The Daily Colonist.

(ESTABLISHED 1858)

COLONIST TELEPHONES
Business Office 11
Circulation 12
Job Printing 197
Editorial Rooms 80
Editor 2111

NO. 157—SIXTY-SEVENTH YEAR | VICTORIA, BRITISH COLUMBIA, FRIDAY, JUNE 12, 1925 | TWENTY PAGES

GRADE CROSSING FATALITY OCCURS AT SOOKE

Troops Rushed to Scene Of Miner-Police Battle In Canadian Coal Fields

Soldiers Ordered to Cape Breton District Following Fatal Clash—One Striker Killed by Gunfire, Another Seriously Wounded—Mounted Police Take Refuge in City Jail

Mob of Two Thousand Men Storms and Captures Plant

SYDNEY, N.S., June 12.—Rioting was reported to have broken out in New Aberdeen, a suburb of Glace Bay, early today.

HALIFAX, June 12.—Word was received here at 3 o'clock this morning that disorders were spreading in the Cape Breton district.

HALIFAX, June 11.—Five hundred troops entrained tonight, fully equipped and steel helmeted, for duty in the Cape Breton coalfields, where clashes between the striking coal miners and corporation police today resulted in the death of one miner, serious wounding of another, injuries to two score and the repulse of the police.

Pier 2, where the soldiers entrained, presented tonight the appearance of days of 1914-1918 when it was the scene of embarkation of the greater part of Canada's army for duty in France.

Entrainment was under the supervision of General Thacker, commending officer of Military District No. 6, and troops left in command of Col. W. H. P. Elkins, D.S.O.

It is understood a large equad of provincial police deported for Sydney on a regular train. They will reach the scene of the trouble just before noon tomorrow.

Stores Being Looted

SYDNEY, N.S., June 11.—Several thousand miners of District No. 26, United Mine Workers of America, were reported late tonight looting stores of the British Empire Steel Corporation in the vicinity of New Waterford, C.B., where a battle between company police and miners today resulted in one death, the dangerous wounding of a miner and injuries to two score police and miners. Several fires were reported tonight from property of the steel corporation.

Two clashes between miners and company police occurred today at the power house at New Waterford. The plant was captured from miner pickets by company police in a surprise attack at dawn and recaptured by 2,000 miners at noon.

Casualty List

William Davis, 35, was shot dead when the miners rushed the police. Davis left a widow and nine children, the eldest child 17 years old. Gilbert

Continued on Page 5

DROWNING CULPRIT LEAVES WINNIPEG

"UNDESIRABLE CITIZEN" DEPARTS WITH FAMILY

Police Protect Departure of Man Held Responsible by Jury for Boy's Death in River

WINNIPEG, June 11.—In the face of hostile public opinion, engendered by his failure to lend his boat for the assistance of Robert Beck, who was drowned in the Red River last Saturday, George Schroeder has left the city with his family.

Two police officers stood guard while the household effects were being removed from the home on the river bank, where the Schroeders had lived for the past twenty years.

The coroner's jury investigating into the death of young Beck found Schroeder "negligently responsible" from a moral point of view and declared him to be an "undesirable citizen."

from the Colonist Tower

Friday, June 12

163rd Day, 1925

THE WEATHER

Victoria and Vicinity—Light to moderate winds; mostly cloudy and cool, with showers.

Sun Rises: 4:12 o'clock.
Sun Sets: 8:13 o'clock.

High Tide: 9:59 p.m., 8.4 feet.
Low Tide: 1:36 p.m., 1.9 feet.

The News

Local and Provincial—
Collision between C.N.R. gas car and logging truck on railway grade crossing near Saseenos Station results in death of Mr. Charles Finch.
City aldermen pay visit of inspection to Esquimalt waterworks, pursuant to negotiations to bring system under city control.
Underground men vote to end Nanaimo strike.
Dominion and Foreign—
Troops rushed to Cape Breton strike scene, following pitched battle yesterday between miners and police.
Chinese killed by machine gun fire in attack on British concession at Hankow, China.

WATER SYSTEM STATE PLEASES

Mayor and Aldermen Find Satisfactory Conditions on Survey of Esquimalt Waterworks Plant

WATERSHED TIMBER RIPE FOR LOGGING

That the plant of the Esquimalt Waterworks Compehy in the Goldstream watershed is in excellent condition, and is easily capable of extension by additional reservoirs if found to be necessary, was the consensus of opinion amongst the City Council party which made partial survey yesterday in connection with the negotiations which may bring the whole system under civic operation and control.

The Council party consisted of Mayor Pendray, Aldermen Todd, Dower, Blair and Cullin, City Solicitor Pringle, City Comptroller Macdonald, and Mr. John Baxter, the Mayor's secretory.

Says Timber Is Ripe

Alderman Todd was particularly pleased with the fine stands of ripe timber et the various properties owned by the Esquimelt Weterworks Company. The timber, he said, which had reached an age necessi-

Continued on Page 13

GENEVA IGNORES LIBERIA PROTEST

AFRICAN REPUBLIC PLACED IN PROHIBITED ARMS ZONE

Persian Gulf Also Included Despite Persian Opposition—British View Supported by Conference

GENEVA, June 11.—A protest from Liberia against being put into the prohibited arms zone was unheeded by the Arms Traffic Conference today, but a proposal was approved automatically releasing Liberia from the forbidden zone when she adopts legislation calculated to prevent gunrunning into neighboring African districts.

A second incident et the session was a violent protest from Persia against inclusion of the Persian Gulf and the Sea of Oman in the forbidden maritime zone. The Earl of Onslow announced if the Persian Gulf were excluded it would be a grave act and endanger the whole convention so far as England was concerned.

The conference adopted the British view and the Persian Gulf remains in the barred zone.

French Stand to Govern Rumanian Debt Attitude

BUCHAREST, June 11.—Rumania will follow the lead of France in settling war debts with the United States, it is indicated in apparently inspired articles in newspapers that support the Government.

Rumania's reply to the American note, presented six weeks ago, will not be prepared until it is definitely known what steps France finally will decide to take regarding her own obligations to the United States and Great Britain, it is stated.

Riff Pressure Grows Against French Lines

FEZ, June 11.—The situation in general in the French zone in Morocco, where the French troops are in conflict with the rebel tribesmen, is described in the official communication issued this evening as remaining calm, but "maintaining a serious character owing to the attitude of the Riffians, who daily are multiplying their local attacks and intensifying their propaganda."

The communication draws attention to the fact that the Riffians are organising the territory they have occupied, and says this shows the intention of Abd-El-Krim, the rebel leader, to annex these provinces.

Train Kills Motorist

BRANDON, June 11.—Andrew A. Drennan is dead and Harris Withers, commercial traveler, of this city, probably fatally injured as a result of a level crossing accident when their automobile was hit by a special C.P.R. train carrying representatives of the Brooklyn Chamber of Commerce, at Kemnay, near here, today.

Reported Sick Man

PREMIER MUSSOLINI
Of Italy, whose health is said to be in so serious a condition as to compel him to relinquish office.

Patrol Vessel Ordered To Aid of Burning Ship

ATLANTIC CITY, June 11.—An unidentified ship was on fire about five miles off the Atlantic City coast tonight. Guards were notified and a patrol boat was dispatched to the aid of the distressed vessel.

BELGIUM FORMS NEW MINISTRY

VISCOUNT POULLET BECOMES HEAD OF CABINET

Catholic Dissatisfaction May Force Resignation of Two Ministers From Administration

BRUSSELS, June 11.—Viscount Poullet, who held the post of Minister of the Interior under Premier Theunis, hes succeeded in forming a cabinet efter ten days' effort. Belgium has been without a government since April 5, except for the brief tenure of Aloys Van de Vyvere as Premier.

The new ministry, a coalition one including Socialists and Catholics, is constituted as follows: Premier and Minister of Economic Affairs, Viscount Poullet; Foreign Minister, Emile Van Dereveide; Agriculture, Count de Liederkerke; Railways, Edouard Anseele; Colonies, Senator Carton; National Defence, General Kesten; Finance, Albert J. Anssen; Industry, Charles Wauters; Interior, M. Labouile; Justice, M. Tschoffen; Sciences and Art, Camille Huysmans.

At a caucus this evening secessionists among the Catholics developed such strength in protesting against the new ministry that Senator Carton and Count de Liederkerke expressed their intention of resigning their posts. The Catholic deputies will meet tomorrow and take definite action as to their attitude.

LEAGUE COUNCIL RESTS ON LABORS

WILL REASSEMBLE AT GENEVA ON SEPTEMBER 4

Important Problems Disposed Of—Meetings Increasingly Used to Settle Europe Quarrels

GENEVA, June 11.—The council of the League of Nations adjourned today after having settled a large number of questions connected with the economic and financial restoration of Europe, and some political matters which, left unadjusted, threatened to grow into serious difficulties. The council will reassemble in Geneva September 4.

The council disposed of two important problems by the adoption of a charter regulating future relations between Poland and the Free City of Danzig and by administering a warning to Lithuania that she was not fulfilling her minority obligation.

The achievement of an accord between Great Britain and France relative to a basis for security negotiations with Germany and an agreement between Spain and France for united military action against the Riffians in Morocco indicate that the council meetings are being increasingly utilized for the settlement of Geneva of important European problems.

The December session of the council will probably be held in Madrid, to which capital the council have been invited by King Alfonso.

Women's Mission Body Declares Independence

TORONTO, June 11.—The continuing Presbyterian Women's Missionary Society which gathered in Knox Church here today for a two days' meeting with almost a thousand women in attendence, decided that from this date the Women's Missionary Society will be a separate organization rather than an auxiliary to the mission boards of the church. Though it will henceforth be independent, the W.M.S. will continue to co-operate fully with the other boards of the church by the control over its own expenditures.

Income Tax Lien Killed

OTTAWA, June 11.—Third reading was given in the House of Commons this afternoon to a bill providing for the repeal of Section 25 of the Income War Tax Act, 1917, as amended last year, under which the Government had a special lien and enjoyed priority in respect of unpaid income taxes.

NANAIMO MINERS VOTE FOR WORK

Underground Men Favor Return to Jobs—Decision Is Agreed To by Majority of 257 to 147

DECIDING WORD AWAITED FROM SURFACE WORKERS

Final Action Now in Hands of 400 Surface Employees—Day or Two Necessary to Ascertain Stand

NANAIMO, June 11.—In an open vote taken late this afternoon, the underground employees of the Western Fuel Corporation decided, by a vote of 257 to 147, to accept the wage cut recently announced by the company, and in favor of returning to work.

This was the second vote taken today. For three hours this morning the miners balloted on the wage question, the vote standing 357 for acceptance and 359 against.

When this vote was announced at the afternoon meeting a motion was passed rescinding the ballot, after which an open vote was taken, resulting as stated.

It is said that this practically leaves the matter up to the surface workers, who number 400, and it will take a day or two to ascertain their votes.

Vancouver Men Coming Here to See How Fine Boulevards Are Made

VANCOUVER, June 11.—Members of the Vancouver Parke Board will visit Victoria to attend the Parks Commissioners' convention in that city on July 7, 8 and 9, when the question of boulevards will be closely studied by the Vancouver delegation.

Victoria is noted for its boulevards and the local board desires to obtain information with a view to putting forward a scheme for the beautification of Vancouver.

CANTON FIGHTERS FIRE ON VESSELS

REFUGEE SHIPS REACH HONG KONG WITH WOUNDED

Additional Troops Collecting Around Centre of Disturbance—City Bombarded Again

LONDON, June 11.—A dispatch to The Daily Express from Hong Kong dated Thursday, says British river steamers were arriving at night from Canton crowded with refugees. Some of them reported that they were fired upon and that they had wounded passengers on board.

More Troops Coming

CANTON, June 11.—Additional troops from the West River have arrived at the She Kwai Tong station. It is believed that General Hsu Chung Chi is on his way to Swatow with a Russian trained army.

Yunnenese and Sunnanese troops loyal to the Cantonese ere nearing Canton from the North. Firing continued Thursday along the entire native Bund, culminating in a spirited bombardment at midnight.

A report that the officials of the Canton Christian College ordered foreigners to leave the college is untrue. Officially it is asserted that the college is not besieged and that nobody in it has been injured.

Russian Offer Refused

Yang Hsu-Min, Yunnanese commander, told the Associated Press correspondent today that Soviet Russia had offered the Yunnanese $10,000,000 and 60,000 rifles with appropriate ammunition, provided a certain agreement was signed.

General Yang said the offer was refused, but did not say what the proposed agreement contained.

RIGGER CRUSHED TO DEATH BY HUGE LOG

MR. M. DECHOUK KILLED INSTANTLY AT LUMBER CAMP

Log Being Yarded From Trees Caught Victim Against Stump and Almost Cut Body in Two

The body of Mr. M. Dechouk, who was killed while working in the capacity of a rigging slinger on the Catheis & Sorrenson logging limits at Port Renfrew, arrived here at 4 o'clock this morning on board the tug Topaz. An inquest will be held this morning.

Mr. Dechouk was killed instantly, it was learned here late last night, when a log, while being yarded from the woods, struck some obstruction, upended and swayed sideways, pinning Dechouk's body between a stump of a tree and the moving log. The body was crushed and practically cut in two by the huge log as it crashed into the tree stump. This is the first logging fatality in this vicinity for some time, deaths by such accidents having been few in Vancouver Island logging camps.

Inquiries by Provincial police officers failed to disclose whether Mr. Dechouk was married or not.

Deep-Sea Champion

MR. FRANK J. CRILLEY
World's champion diver, who recently received the United States Congressional Medal for a submarine rescue in Pearl Harbor, Hawaii. At the present time he is searching for gold on the bottom of the Atlantic as a member of the New York expedition trying to recover treasure from the sunken liner Merida.—(Copyright photo North American Newspaper Alliance.)

UNITED CHURCH COMMENCES WORK

COMMITTEES ARE ARRANGED TO PERFECT ORGANIZATION

Way Cautiously Felt—Commission to Be Named to Consider Problems on Adjournment of Council

TORONTO, June 11.—Feeling its way cautiously, the general council of the United Church this afternoon proceeded to take steps for temporary and permanent organization. This is to be effected largely through one committee and a dozen other committees to which will be referred a great variety of matters which require action by this council or the next.

A commission is to be appointed to consider the permanent organization of the United Church and the general council, their boards and committees, in harmony with the basis of union signed by the uniting denominations some years ago and with the Federal Act which brought the union into legal being. This commission which has not yet been named, is to sit when the council has concluded its sessions, and report to an adjourned meeting of the council or its successor.

Committees Arranged

There is to be a committee to recommend means of carrying on the various church departments until permanent organization. This committee is to be large and representative and will report to the present council.

In addition, committees will be named to report at the present council with recommendations on the following: Titles, duties and method of electing presiding officers and clerks; number, boundaries, and representation in council of the annual conferences; regulations governing the formation of presbyteries; settlement and transfer of ministers; on the membership of the commission on organization; church property; publicity; finance, life and work of the church; worship, ritual and hymnody; statistics; historic materials; church architecture; loyal addresses to the King and the Governor-General.

Union Report Adopted

The council adopted the report of the joint committee on church union, which reviewed in detail the progress of the past eighteen months and incorporated reports from sub-committees on legislation, on publicity and on finance.

At the afternoon session, J. F. Mackay, of Toronto, reporting for the subcommittee on publicity and literature, of which he is chairman, said 2,000,000 pieces of literature had been distributed advocating church union.

"In the Presbyterian Church in Canada," said his report, "there are 1,128 self-sustaining charges. Of these 325 are to be found in the non-concurring list. From these 325 unionist minorities have withdrawn. The effect of this will be that there are approximately 200 self-sustaining charges which have withdrawn from the United Church, together with a few minor stations, and a relatively large number of charges which will require augmentation."

It was decided that the United Church should make application for admission to the World Congregational Union, the Ecumenical Methodist Council and the Alliance of Reformed Churches, world organizations with which the denominations and affiliations are uniting.

Parliament to Get Ocean Report Today

OTTAWA, June 11.—The special parliamentary committee on ocean rates concluded its labors tonight with the drafting of a report which will be presented to Parliament tomorrow afternoon. The report is not unanimous, but it is doubtful if a minority report will be brought down. No official information of the nature of the report was obtainable tonight.

B.C. Bands to Compete

VANCOUVER, June 11.—Amateur bandsmen of British Columbia will compete for a trophy valued at $1,000 at the Vancouver Fair in August, it was announced by the exhibition association today.

Driver Is Killed When Gas Car Strikes Truck Near Saseenos Station

Mr. Charles Finch Is Victim of Tragedy at Level Crossing—Chinese Fellow Employee Is Also Injured—Passengers in Rail Car Receive Shock When Collision Occurs at Curve on C. N. R.

Bystanders Helpless to Avert Impending Tragedy

Charles Finch, twenty years old, formerly of Penticton, was instantly killed at 3:33 o'clock yesterday afternoon when the southbound C.N.R. gas car crashed into the logging truck he was driving at the rail crossing, 250 yards north of Saseenos Station.

The truck hurtled through the air some fourteen paces from the point of impact, overturned and pinned Finch beneath it. The gas car remained on the tracks.

Lee Sam, a Chinese, and, with Finch, an employee of the Yet Fine logging camp nearby, was hurled from the driving seet of the truck. He was knocked unconscious, but escaped with a cut over the eye.

Eight passengers in the car were badly shocked, and a group of intending passengers stood on the Saseenos station platform in fascinated horror at the impending tragedy which they were powerless to avert.

Occurred at Curve

There is a curve in the C.N.R. track, beginning 150 yards north of the cross road and straightening out beyond the cross road in its progress towards the station, 250 yards to the south. Thick woods blanket the track from the sight of anyone approaching it along the cross road.

Mr. Finch, who came here from Penticton about nine months ago, had two huge boom sticks on a trailer behind his truck. He accelerated the the speed of his vehicle to climb a slight declivity on the road approaching the track. As the truck shot out upon the track the gas car hit it, just behind the driver's seat.

Two men, at work further down the track, saw the danger and shouted out in alarm. But their warning was drowned in the racket of the collision.

T. R. McLeod, Gladstone Avenue, driver of the gas car, had blown his whistle on nearing the curve leading to the station.

Finch's Body Recovered

People rushed to the overturned truck and willing hands lifted it off the body of Finch. The truck then rolled over into the ditch.

At the same moment, others rushed to the prostrate figure of Sam Fee, Chinese passenger on the truck. He was unconscious and blood was streaming from a long gash over his left eye. At first it was feared that both men had been killed.

Summoned to the scene by telephone, Dr. Richard Felton, of Sooke, pronounced Mr. Finch dead. Sam Fee, meanwhile, had recovered consciousness. He was helped into the doctor's motor car and rushed to the Felton residence, where the gash in his forehead was stitched up.

Inquest Tomorrow

Constable Hatcher, of the Provincial police, ordered the body of the dead man brought to Victoria. It arrived at seven o'clock and was taken to the Sands Funeral Parlors, where a coroner's inquest will be held tomorrow morning at eleven o'clock.

Mr. Walter Regen, 2839 Prior Street, conductor of the gas car, declined to discuss the accident last night, further than to say that there was a curve in the track approaching the cross road.

Finch was a youth of 19 or 20 years of age. It was said that he had an uncle living at Royal Oak, but police officers were unable to locate the man last night. The police telegraphed news of the accident to the dead man's parents and family at Penticton.

FOURTEEN KILLED IN HANKOW RIOT

Machine Gun Fire Repulses Attack on British Concession—Thousands of Coolies Stage Assault

20,000 SHANGHAI CHINESE START FOREIGN BOYCOTT

Colleges Go Without Meat to Raise Money to Help Strikers—Nation-Wide Trouble Threatens

HANKOW, Friday, June 12.—Six Chinese were killed and many wounded while aiding in the defence of the British concession against thousands of rioting coolies.

A previous dispatch from Hankow dated Thursday said:

"After a series of anti-foreign disturbances here today, the rioters attacked the British volunteer armory. Fire hose was used against them, but proved unavailing, and a machine gun was turned on the rioters, eight of whom were killed and many wounded."

The later dispatch may refer to a new attack.

Boycott at Shanghai

LONDON, June 11.—Telegraphing from Shanghai, the correspondent of The Daily Mail reports the situation as increasingly serious. A strong body of Chinese opinion supports the movement in favor of abolishing the foreign concessions and abrogating the treaties.

Continued on Page 6

BAN ON U.S. STOCK LIFTED BY OTTAWA

HORSES AND CATTLE TO BE ADMITTED AFTER JUNE 14

Precaution Taken Against Foot and Mouth Disease Epidemic No Longer Necessary

VANCOUVER, June 11.—Importation of livestock from the United States into Canada, prohibited when the hoof and mouth disease threatened to spread over the continent from the Southwestern States, will be lifted on and after June 14, according to word received here from Ottawa today by Dr. W. H. McKenzie, Federal veterinary inspector.

Removal of the embargo is of particular importance to British Columbia at this time, because of the fact that the fair and racing seasons are just at hand.

Race horses and cattle for exhibition purposes may be brought across the boundery subject only to the usual tests beginning next week, according to the ruling.

French Seize German Ships for Inspection

EL ARAISH, Spanish Morocco, June 11.—A dispatch received here from Fez, general headquarters of the French, says a French torpedo boat today seized two German ships, the Leipsic and Dortmund, off Agadir, the southernmost port of Morocco on the Atlantic Ocean, and took them to Mogador to make an examination of their cargoes.

Labor Secures Power In New South Wales

SYDNEY, June 11.—Final returns in the New South Wales elections gives the Labor Party a majority of two seats. Premier Sir George Fuller, Nationalist leader, has already decided to resign, and it is probable that the mantle of power will fall on Lang, leader of the Labor Party, who today says the Laborites have no intention of doing anything to endanger the stability of the industries.

Fire Destroys C.N.R. Shops

QUEBEC, June 11.—Fire today destroyed building No. 3 of the Canadian National Railway shops at St. Malo, caused estimated damage amounting to about $50,000, and destroyed a large yard of lumber, machinery and paints that were stored there.

VETERANS FORWARD CASH TO STRIKERS

VICTORIA AND LADYSMITH AID NOVA SCOTIA MINERS

Amount of $2,900 and Large Quantities of Food Sent to Scene of Coal Troubles

OTTAWA, June 11.—More than $900 in cash, in addition to more than $2,000 in cash and large quantities of food and clothing sent by the Quebec unit, with the assistance of private contributions, has been forwarded to the Nova Scotia miners by the Army and Navy Veterans in Canada, it is announced here by Captain Harry Colbourne.

Montreal unit sent $500, Halifax $135, Winnipeg $100, South Vancouver $50, and Victoria and Ladysmith, B.C., $25 each.

Fire Totally Destroys Minaki Inn, C.N.R. Hotel

WINNIPEG, June 11.—Minaki Inn, famous Canadian National Summer resort on the Lake of the Woods, was reported destroyed by fire tonight. Advices to the Canadian National offices here said that the inn itself would be a total loss, but that it was hoped that the lodge and power-house would be saved. The inn was to have opened today.

For the June Bride

Now—with the bride, the ring, the shower and the wedding gifts the charmed and delightful topic of the hour, it's a pleasant thing to have the assurance of knowing your problems of selection are most pleasingly, perfectly and helpfully solved at Mitchell & Duncan's Jewelry Store.

Almost unknowingly you dream of the "most appropriate and acceptable" gifts to give, and invariably your thoughts turn to jewelry or silverware. Then it is valuable and convenient to know that here in this unusual store the most wondrous variety of newest and most exquisite gifts awaits your choosing at prices that represent acceptable savings.

This is as true of the Engagement Ring and the Wedding Ring as every beautiful gift for the bride.

Gifts From $1.00 to $100.00

Mitchell & Duncan, Ltd.
JEWELERS AND WATCHMAKERS
Cor. Government and View Streets Phone 675

WE ARE SOLE AGENTS FOR
"GEORGINA"
Smart Footwear for Ladies

Priced Right at $8, $9, $10

See our windows for the stunning new styles of beauty and charm, and of superior craftsmanship that can be seen at a glance. They are winning new customers daily.

The British Boot Shop **MUNDAY'S** 1115 Government Street

LAYING MASH

Our Poultry Mash contains corn meal, ground oats, bran, shorts, wheat, bone, beef and fish meal, and grits.
Price, per sack $2.75

Telephone 419 **Sylvester Feed Co.** 709 Yates Street

Seven Dead in Motor Crash in Yorkshire

GRASSINGTON, York, England, June 11.—Four men and three women in an excursion party of corporation officials of York, were killed outright today, when a motor coach in which they were riding got beyond control and plunged down a hill, crashed over a bridge and overturned into the river, thirty feet below.

It does relieve Constipation. That's why over 2on Million Bottles are sold annually

A Laxative

For Sale in all Good Drug Stores

Dr. Caldwell's Laxative
SYRUP PEPSIN 7

CORBY'S
SPECIAL SELECTED
CANADIAN RYE WHISKY
Bottled in Bond under Dominion Government supervision
The Quality Whisky of Canada—since 1859

This advertisement is not published or displayed by the Liquor Control Board or by the Government of British Columbia.

KIRKHAM'S GROCERTERIA
749-751 YATES STREET

Good Food at Unusually Low Prices for the Week-End

Robin Hood Porridge Oats, reg. 30c drums ..... 23¢
Royal City Preserved Apricots, reg. 40c tin ..... 20¢

Icing Sugar, 3 lbs. ..... 25¢	Pure Dutch Cocoa, per lb. ..... 10¢
B.C. Granulated Sugar, 20 lbs. $1.35	Empress Baking Powder, 12-oz. ..... 20¢
Sago and Tapioca, per lb. ..... 6¢	Morton's Worcester Sauce ..... 10¢

Robertson's Golden Shred Marmalade, reg. 25c jars ..... 20¢

Snowflake Pastry Flour, 10-lb. sacks ..... 53¢	Five Roses Flour, 24-lb. sacks $1.35
Reception Tea, reg. 75c., lb. ..... 60¢	Kellogg's Bran Flakes ..... 11¢
Tiger Red Salmon, 1-lb. tins, 20¢	Kellogg's Corn Flakes ..... 10¢

Carnation Milk, baby size, per half-dozen tins ..... 35¢

Jellied Corned Beef, per lb. ..... 30¢	California Grapefruit, each ..... 5¢
Sliced Bologna, per lb. ..... 18¢	Local Gooseberries, per lb. ..... 10¢
Light Pea Meal Back Bacon, half piece, per lb. ..... 25¢	Choice Yellow Bananas, doz. ..... 40¢
Sliced Veal Loaf, per lb. ..... 30¢	New Potatoes, 4 lbs. for ..... 25¢
Fresh Pork Pies, each ..... 5¢	Hothouse Tomatoes, per lb. ..... 20¢
	Head Lettuce, each ..... 10¢ and 5¢

Choice Table Butter, per lb. ..... 37c; Or 3 lbs. for $1.10	No. 1 Alberta Butter, per lb. ..... 40c; Or 3 lbs. for $1.15

2¢ Per Lb. Off All Fresh Meats Up Till 10 A.M. Today

Shoulders Young Pork, lb. ..... 17¢	Prime Ribs of Beef, per lb. ..... 20¢ and 18¢
Shoulders of Lamb, lb. ..... 25¢	Rump Roasts of Beef, per lb. ..... 20¢ and 18¢
Legs of Lamb, lb. ..... 35¢	Rolled Roasts of Beef, per lb. ..... 18¢ and 16¢
Shoulders of Veal, per lb. ..... 22¢ and 20¢	
Stewing Veal, per lb. ..... 14¢	

Fresh-Killed Boiling Fowl, per lb. ..... 27¢

INHUMAN BRUTE SCORED BY JUDGE

BROTHER USMAR HELD GUILTY OF MANSLAUGHTER

Montreal Court Charges Jury Strongly Against Conditions in the Belgian Orphanage

MONTREAL, June 11.—J. T. Vieeschouwer, in religious life known as Brother Usmar, conected with the orphanage at Huberdeau, Que., was found guilty of manslaughter today by a French jury in the Court of King's bench. Sentence will be pronounced at the end of the present term of that tribunal. Brother Usmar had been standing trial for the fatal scalding at the orphanage on January 21 last of eight-year-old Hector Galarneau, an inmate, who succumbed to burns received in a tub of boiling water in which he was placed by the accused, following the soiling of his clothes through intestinal troubis.

The explanation given by Brother Usmar was that the scalding occurred while he was getting the boy some clean clothes.

Charge to Jury

In his charge to the jury this morning, Mr. Justice Wilson first discussed points of law and then proceeded to review the evidence.

Mr. Justice Wilson referred to the clerical character of the accused, pointing out that there were things that had to be set aside and forgotten in the consideration of the evidence now before the court.

Touching on the duty toward the inmates of the orphanage of the Belgian Brothers of Mercy, who conduct the institution, the judge said that theirs were the duties of fathers and mothers. Taking the case of Hector Galarneau, he stated that the evidence had clearly shown that the boy suffered from a weakness that caused him much inconvenience. The child was entrusted to the Brothers, and theirs was the duty to care for him in sickness as well as in health. The evidence had shown that Brother Usmar did not have the "kindliest disposition" toward the boy. Other inmates, the judge pointed out, had testified that Brother Usmar had punished and beat him for soiling his clothes.

Punished for Being Sick

The accused himself had admitted the punishments, that he had permitted the lad's school fellows to beat him. The boy had been beaten, not for being disobedient, but for being sick. His sickness was plainly apparent, yet the authorities at the orphanage had never spoken to Dr. Tucor about it.

The child was placed in the tub on his knees. Brother Usmar said so himself. Was there any reason why Hector should open the hot tap himself? And if he did, when there were four inches of water already in the tub, it would have taken some time for the fresh hot water to bring the water already there to the boiling point. If Hector was insensible to heat and cold, as had been suggested by physicians, why, then, did he not place his hands in the water? They would have felt the heat more than the rest of his body.

Mr. Justice Wilson said he was of the opinion that the child had held onto the sides of the tub as long as he could in an attempt to keep out of the scalding hot water.

That would explain why his hands had not been burned and why there was a line of demarcation about his middle.

LAWYER GETS APOLOGY FROM MAXWELL SMITH

Unsuccessful Liberal Candidate in Dewdney Appeases Wrath of Mr. Hamilton Read

VANCOUVER, June 11.—An apology from Maxwell Smith, unsuccessful Liberal candidate for Dewdney, to Hamilton Read, Vancouver lawyer, has ended litigation, wherein the latter claimed damages for libel, which had been set down for trial in Supreme Court here on June 15.

Mr. Read complained of statements contained in a letter written by Mr. Smith to William McDonald, at that time commissioner of the Dewdney Dyking District, wherein the defendant is alleged to have stated that the barrister had no standing with the authorities in Victoria on account of an unsavory reputation. The apology reads:

"I hereby tender to you an apology for the statements made by me concerning you in my letter to Mr. William McDonald of December 18, 1924, and I trust you will accept the same. I had not and have not any intention of casting any reflection upon your character in any way. I understand you will accept an apology from me and discontinue the action against me, upon payment of disbursements made by you, and I agree to reimburse you the amount paid by you for court and counsel fees.

(Signed) "Maxwell Smith."

Cowper Case May Not Be Heard Before October

VANCOUVER, June 11.—The trial of F. L. Baker's defamatory libel charge against James Cowper cannot take place in police court, it was stated today by lawyers associated with the case, but must proceed to the higher courts and take place before a jury, probably at the next Assizes in October.

The police court hearing will in all probability be brief. The informant is called upon to make out a prima facie case of publication and defamation of character. The accused may then if he feels so disposed place his defence before the magistrate or reserve it for the higher court.

The possible penalty by way of fine is as high as $1,000, and by way of imprisonment as heavy as one year.

The habeas corpus application in the Wong Sing case will also probably be spoken to only briefly tomorrow, and will be stood over for the real argument on Monday.

All-Night Session

LONDON, June 11.—The House of Commons sat until nearly 4 o'clock this morning discussing various proposals of the finance bill, and Laborites and Liberals submitting numerous amendments aiming at the defeat of the Government's preferential duties. All the amendments were rejected by large Conservative majorities. The proposed increase in the Imperial preference on sugar was opposed, but a Laborite amendments was rejected and the clause passed 190 to 95.

VERY REV. HENRY RORKE
Ex-Moderator of the English Presbyterian Church, who is attending the General Assembly of the Presbyterian Church as fraternal delegate from England

SAYS PREMIER'S WORDS FATEFUL

CANADIAN LEADER'S PACT REPLY DISCUSSED

London Daily Express Says Dominion's Refusal to Be Bound by Treaty Raises Grave Crisis

LONDON, June 11.—The London Daily Express, Lord Beaverbrook's paper, in an editorial on Premier King's reply in the negative to the question put by J. S. Woodsworth, Labor, Centre Winnipeg, in the Canadian House of Commons, whether it is a party to the security pact with France in regard to the Rhine boundaries, described Premier King's reply as a final and fateful pronouncement, the gravity of which can hardly be exaggerated.

The Premier of Canada has given Great Britain serious and irrevocable warning that if it goes on with the pact it must do without the Dominion, The Express says. "What Canada says today," The Express continues, "other Dominions may say tomorrow."

WASHINGTON, June 11.—The United States Government, through the medium of the State Department, took occasion today to reiterate informally that it would not be a party to the proposed European security pact nor responsible for it in any way.

REMARKABLE RESULTS FOLLOW TSETSE BITE

Missionary Victim of Fly in France Suffers Insomnia and Not Sleeping Sickness

ATLANTIC CITY, N.J., June 11.—Confined to his home for more than a year with a peculiar malady caused by the bite of a fly, the case of the Rev. Eugene L. Nixon, aged 30, of this city, Methodist minister, has puzzled some of the most eminent physicians of the United States.

Mr. Nixon was bitten by a tsetse fly while he was serving as a missionary in Provence, France.

Dr. L. F. Barker, Dean Emeritus of Johns Hopkins, has diagnosed the case as that of sleeping sickness, caused by the bite of a tsetse fly, but the resultant poisoning has caused such a disentegration of the nerve centres that insomnia instead of sleep has occurred.

Killed by Lightning

QUEBEC, June 11.—Leo Claveau, aged 35, of Mont Joli, was instantly killed at Mont Joli when the lamp he attempted to pick up was struck by lightning.

WHEN YOUR POOR OLD STOMACH GROANS WITH GAS

When Sourness, Pain and Bloating Follow Every Meal

MAKE THIS SIMPLE TEST

No matter about diets, special food programmes or the dozens or more medicines you have tried without success. If you really want stomach comfort—quick, certain and lasting relief from the usual after-eating distress—just make this simple NEVER FAILING test today!

For only a few cents get from any good druggist a little pure Bisurated Magnesia—then, immediately after your next heavy meal, take two teaspoonfuls of the powder or four of the tablets and drink a glass of warm or not iced water.

This is a simple, pleasant and inexpensive test that may be absolutely depended upon to prove its value in less than five minutes, and, in most instances, relief comes almost instantly.

Bisurated Magnesia is a pleasant, harmless, non-laxative form of old-fashioned Magnesia that, when taken after meals, cleanses, sweetens and neutralizes the dangerous stomach acids that cause 75% of stomach ailments. Be sure and get BISURATED Magnesia at your druggist's today! (Advt.)

FLANNELS

It's time to look up your wardrobe of outing clothes. See what you require and come to this big store with the large selections to make your choice.

White Cotton Outing Shirts ..... $2.25 to $3.50
White Flannel Outing Shirts ..... $4.50 to $6.50

Leather Belts, 75¢ to $2.00
Foulard Ties ..... $1.50 and $2.00
Grey Flannel Trousers, $6.00 to $10.00
White Flannel Trousers, $8.00 to $15.00
White Serge Trousers. Prices, $11.00 and $14.00
White Duck Trousers, $2.25
20-Inch Bottom Grey Flannel Trousers at $10

Wm. Wilson
CLOTHIERS TO MEN AND BOYS SINCE 1862
1217 to 1221 GOVERNMENT STREET VICTORIA B.C.

EAGLES' CONVENTION PROGRAMME READY

Washington State Aerie Gathering Will Be Held Here Sunday, Monday and Tuesday

The programme of the Eagles' convention, to open in this city on Sunday, was issued yesterday as follows:

Sunday, June 14, 7 P.M.

Beacon Hill Park Bandstand

Overture, band, Seattle Aerie, No. 1, Bro. T. H. Wagner, bandmaster.

Invocation, Rev. Dr. Clem Davies.

Song, glee club, Tacoma Aerie, No. 3.

Addresses of welcome, Victoria Aerie, No. 12, W. President Bro. Frank LeRoy; city of Victoria (with presentation of key), Mayor J. Carl Pendray. Responses, State Aerie of Washington, W. State President Bro. Jess L. Havens, Hoquiam, Wash.; Grand Aerie, J.P.S.P. Bro. E. C. Collier, Ballard, Wash.

Song, glee club, Tacoma Aerie, No. 3.

Selection, band, Seattle Aerie, No. 1, Bro. T. H. Wagner, bandmaster.

Monday, June 15

9 a.m.—State Aerie session, Chamber of Commerce auditorium.

10:30 a.m.—Tallyho drive through the city for ladies' auxiliary lodges and delegates' wives, leaves Eagle Hall, Fisgard Street.

2 p.m.—International baseball game, Seattle Eagles vs. Victoria Eagles, Royal Athletic Park, Cook Street.

3 p.m.—Competitive ritualistic work, Chamber of Commerce auditorium.

7 p.m.—Grand street parade, grand marshal Bro. Frank LeRoy. Parade will start from Eagle Hall, Fisgard Street, thence to Douglas, to Cormorant, to Government, to Belleville, to Menzies, through and in front of Parliament Buildings grounds, where parade will be reviewed by Premier Oliver, Mayor Pendray, City Council and the State Aerie officers. The return route will be via Belleville to Douglas, along Douglas to the Armories, where at 8 p.m. the grand Eagle frolic and dance will take place.

Tuesday, June 16

9 a.m.—State Aerie session, Chamber of Commerce auditorium.

2 p.m.—International baseball game, Seattle Eagles vs. Victoria Eagles, Royal Athletic Park, Cook Street.

2:15 p.m.—Tallyho drive to Butchart's Sunken Gardens for ladies' auxiliary lodges and delegates' wives, leaves Eagle Hall, Fisgard Street.

3 p.m.—Competition, drill teams and drum corps, Yates Street between Douglas and Blanshard. Prizes, drill teams, drum corps, ladies' drill team.

8:30 p.m.—Social session and reception for delegates and Eagles only.

Wonderful Footwear Values for Vacation Days

Beach Shoes, Tennis Shoes, Golf Shoes, Cricket Shoes, and Outing Shoes of every description.

Why Not the Best for the Least? Shoe-Shop at

CATH CARY'S
We Can Fit and Suit You
1206 Douglas Phone 1128
WM. CATHCART & CO., LTD.

A COMPLETE BED

Spring and Mattress, in ivory; 4 ft. 6 in. $25.00
Brass Beds, full size; from $22.00

SMITH & CHAMPION
"THE BETTER VALUE STORE"
1420 DOUGLAS ST. LIMITED.

"H'm, my wife is out in the car."

RIDICULES ATTITUDE OF JENNINGS BRYAN

Westminster Gazette Refers to Evolution Trial in Tennessee and Deems Same "Too Absurd"

LONDON, June 11.—The Westminster Gazette, in an editorial on the forthcoming evolution trial in Tennessee today, terms the attitude of W. Jennings Bryan, of the counsel for the prosecution, as "too absurd for serious people to consider."

"We tremble to think," it adds, "what such a spirit would concern itself with, if it had complete powers."

The paper assumes, however, that the case against Mr. Scopes, who will be tried for expounding the evolution theory, is as good as decided, because the laws of Tennessee forbid such teaching.

Boys' Club Starts Big Fire

NAHANT, Mass., June 11.—Fire starting in a boys' clubhouse destroyed between 75 and 100 cottages on Nahant Point today and caused damage estimated at $350,000. Fully half the cottages were occupied, and many of them were year-round homes.

NATURE'S DANGER SIGNALS

Nervousness, melancholia, backache, headache and pain in the side are all nature's danger signals which indicate some ailment peculiar to a woman. When such warning symptoms appear women may avoid much pain and suffering if they will rely upon Lydia E. Pinkham's Vegetable Compound, as its tonic, strengthening influence speedily removes the cause and restores the system to a healthy, normal condition. (Advt.)

Insist on Getting the Best Meats

There are as many varieties of meat as there are colors in the rainbow, but here only the highest quality is sold. With that assurance, plus low price, you'll find this market to your liking.

Prime Ribs of Beef, per lb. 18c	Legs of Lamb, per lb. 35c
Rump Roasts of Beef, per lb. 19c	Shoulders of Lamb, per lb. 27c
Boiling Beef, per lb. 10c	Lamb Chops, per lb. 35c
Choice Pot Roasts, per lb. 12c	Lamb Stew, per lb. 15c

CHOICE ALBERTA CREAMERY BUTTER, per lb. ..... 40c; Or 3 lbs. for $1.15

Choice Legs of Pork, per lb. 25c	Minced Beef, per lb. 10c
Choice Roasts of Pork, per lb. 20c	Pure Pork Country Sausage, per lb. 25c
Loin Pork Chops, per lb. 35c	Shanks of Beef, half or whole, per lb. 5c
Pork Steaks, per lb. 22c	Kidney Suet, per lb. 12c

Try "COOKETT," the latest in shortening. Per lb., 25¢, or 2 lbs. for 45c

NEW ENGLAND MARKET

NOTE OUR NEW ADDRESS—750 YATES STREET
(Across From Dominion Hotel)
Free Delivery Phone 2368

We Recommend the Purchase
No. 2407 Belmont Ave.

A cosy bungalow, newly painted on the exterior and with fresh decorations throughout, containing entrance hall, living-room, dining-room with open fireplace; two sunny bedrooms with clothes closets, connecting three-piece bathroom, with furnishings; kitchen with white enamel finish, built-in cupboards, blue and cooler; glassed-in rear porch; full-sized basement, concrete floor. Clear title. Immediate possession. Moderate taxes.

QUICK SALE PRICE, $2,300
Exceptionally easy terms to responsible purchaser.

P. R. Brown & Sons, Ltd.
Real Estate, Financial and Insurance Agents
1112 Broad Street Phone 1076

Summer Resort

Suitable and Profitable for Summer Boarders

Shawnigan Lake Waterfront

Furnished Twelve-Roomed House and About Two Acres, Motor Launch, Four Rowboats, Piano and Furniture. Everything included, only

$3,500

A Small Suburban Confectionery and Grocery Business For Sale—Low Rent

ARTHUR COLES
1205 Broad Street Victoria, B. C.
Real Estate and Insurances

Cattlemen Suffer Losses

—not infrequently through cattle abortions.

Do you know that the "Bowman" remedy is the cure?

Do you know that it has been successfully used on over 300,000 head?

Do you not think it's worth while getting in touch with us?

The Erick Bowman Remedy Co. of Canada, Ltd.
Office and Factory, 518 Yates Street

Now It's Examinations

School Books will soon be laid aside for the Summer holiday season, but first of all come the examinations. To all our scholar friends who are users of

KEYSTONE BRAND SCHOOL SUPPLIES

we extend our hearty wishes for success.

SMITH, DAVIDSON & WRIGHT, LTD.
Manufacturers and Wholesale Paper Dealers
VANCOUVER VICTORIA

VICTORIA BAGGAGE COMPANY
H.M. Mail Contractors

OUR SPECIALTY
Furniture Moved, Crated and Shipped
Pool Cars for Prairies and All Points East

We Can Save You Time and Money
Largest Vans in the City
Phone 2505 506 Fort Street

Producers Rock and Gravel Co., Limited
SAND AND GRAVEL
Scientifically graded and washed with fresh water.
Largest Capacity in Canada
1902 Store St. Phone 305

WEDDING GIFTS
If your gift to the bride is an electrical one, it is sure to please.
We have a full line of "HOTPOINT" Appliances
FOX & MAINWARING
615 FORT STREET

Jewelry Sale to Finish Saturday

We will be in our new store at 1210 Douglas Street, on Monday. Therefore you must shop before Saturday night if you want to benefit by our discounts of

¼, ⅓ and ½ Off

W. H. Wilkerson
647 YATES STREET
Moving to Woolworth Bldg. 1210 Douglas Street

DITCH DISPUTE COMES INTO COURT TOO LATE

Shawnigan Action Thrown Out by Judge McIntosh in County Court

The case of Dick vs. Gibson has been disposed of by Judge McIntosh. The action had reference to a dispute relative to a ditch which came under the Ditches and Water Clauses Act. The parties to the action, who reside near Shawnigan, had had the matter referred to an engineer under the Act for the purpose of making an award.

The action before the county court judge was by way of an appeal from this decision. Mr. R. H. Pooley, representing the defendant, raised the point that the provisions of the Act as to the date of entering the appeal had not been complied with, and that there was therefore no possibility of gaining the matter passed upon by His Honor.

The court held that the objection was well taken, and dismissed the matter. Mr. F. A. McDermid appeared for the other side.

Victorian Elected President

NEW WESTMINSTER, June 11.—At the close of the annual meeting here on Wednesday of the B.C. Pharmaceutical Association, B. H. Aaronson, of Victoria, was elected president and T. W. Crowder, Vancouver, vice-president. Mr. Aaronson was also re-elected as councillor for district No. 2, Victoria.

Wish for Beautiful Clothes Bred in Blood of Fair Sex

Queen Marie Lays Women's Love of Finery to Desire to Attract Men—Moderns Much Like Primitive Sisters—Milkmaids Same as Queens—Men, on Contrary, Dress Most Quietly When Most Civilized, Rumanian Ruler Points Out

This is the eleventh of a series of articles by Queen Marie of Rumania, written exclusively for The Colonist and the North American Newspaper Alliance.

By QUEEN MARIE OF RUMANIA

CHAPTER XI

Clothes and the Woman

Clothes! perhaps a frivolous but oh, what an important subject, one that through all ages has played an almost incredible part in human history.

Looking back along the centuries we see a never-ending pageant of color like a long, long dress parade in which every possible form of dress is represented from Mother Eve's fig-leaf which cost her nothing, to Marie Antoinette's stupendous hoops which seem to have encumbered France's finances.

And all along the line that desire of woman for clothes, finery, for decking her beauty, enhancing her charms, or of covering up her deficiencies, her imperfections, with fine clothes, fine stuffs, attire, adornment—the desire to please, charm, dazzle, attract.

Can It Be Man?

To attract what? Man, no doubt. That anyhow was the primitive, fundamental reason and has remained much the same through all the ages, for always will it be instinctively woman's principal object: To attract man.

The ultra-modern, civilized woman may perhaps think of this less than her more primitive sister, but the desire for clothes, for dress, remains the same. It is a ground upon which all women, white or black, old or young, good or bad, clever or stupid, rich or poor, royal or plebean, can meet.

Clothes—Dress.

Strangely enough in nature, amongst animals, it is the male who does all the dressing—who wears the feather, who flaunts his colors, spreads his tail, sings the song which is to attract.

Peacock, pheasant, cock, stag, stallion, lion, bull: the showy specimen is the male. He seems to need to attract his lady's eye to make himself acceptable by his looks. Were woman perchance less difficult to please?

Men no Longer Gaudy

In olden days certainly man's dress played almost as great a part as woman's, and there were periods when the beaux were just as important as the beauties and when the young lord was just as particular about his attire as his lady. But civilization, progress, has done away with that. Anyhow a man no more considers that he need attract his lady's eye by laces, satins and furbelows.

The neater he is today, the less flaunting, the less showy, the less "got up," the more refined does he look, the better taste does he show. Only the King when he wears his royal robes, once in a lifetime, or the military man in his uniform, has any right today to color or gorgeous attire.

But the primitive man will always deck himself out when he wants to be imposing, be it the Red Indian with his feathers or the negro king with top hat and glass beads round his neck! They will put on their best, their grandest for receiving an honored guest, for a wedding feast or for a council of war. And I rather like it; it shows good will, a desire to please or to impress.

Girls Led Astray

To return to women: It is said that the desire for finery leads more girls astray than almost any other cause, and I suppose this is true. The love of finery seems an inherent part of woman, to be bred in her blood, to be part of her irresistibility.

The desire to look one's best is not entirely a selfish desire, there is homage in it. The host receiving his guest, the subject receiving his king, the worshipper appearing before his god, even the victim being led out to sacrifice, puts on his best for a last time. Mary Stuart and Charles I both decked themselves in their royalest attire as they went to the block.

Marie Antoinette was not given the chance to do so, or for sure her erstwhile subjects would have seen her on that supreme and final occasion arrayed in her finest adornment.

My Favorite Clothes

I myself when I am to appear on any special occasion before my people, consider their tastes and try to choose my dress according to what I think will please them most. On our National Day, the 10th of May, for instance, ever since I can remember, I had a special dress, hat and cloak made in which to appear suitably attired so as to please all eyes. Certainly I took pride in it. I will not try to exclude the feeling of feminine vanity, but by far the stronger impulse was the desire to do honor to those waiting to greet me, to cheer me along the way.

The further East one goes, the greater is the love for finery. My people would have been sadly offended with me had I not on these official, national occasions made myself as beautiful as possible, and the smiles that greeted me were more or less radiant according to how successful I had been.

Appearance Pleased People

I can now still, when looking back, see many of the dresses, cloaks or hats I wore on those great feast days. Luckily Nature had given me a face my people were fond of. I was fair-haired and blue-eyed in a country where nearly everybody was dark, and my white skin and pink cheeks pleased them.

When younger, nothing suited me better than white with a wreath of pink roses on my hat, either big or small, according to the fashion of the year. But I also wore gorgeous cloaks of the most glorious colors I could find. Nothing was too smart for May 10!

I also dressed my children in their best. I always seemed to have a little one. I had six children, but at rather large distances between, so that till well on in years I always had a child sitting beside me of that adorable age, between three and ten, which is so irresistible.

Responded to People's Pride

Our people took pride in us, so it was our great object to look our very best. Thus we belonged to them, we were, so to say, their special property, their "Royal Family," a sort of national possession everyone wanted to see, approve of or criticize according to how we pleased them or not.

I was always considered a smart, well-dressed woman, but I was never a strict follower of fashion. I wore what suited me, and being a Princess and later a Queen, of course I could allow myself certain liberties which perhaps many women would not consider in keeping with their position in life.

(Copyright, 1925, by North American Newspaper Alliance).

Tomorrow—Clothes I Wore at Court

WILL COLLECT OLD SUCCESSION DUES

Government Receives Auditor's Report Dealing With Succession Fees Long Overdue

A special report from the auditors of the Department of Finance, dealing with uncollected succession dues on estates, has been presented to the Minister, according to statements made yesterday.

It is the intention of the Government to collect these unpaid dues in the near future. On many large estates the succession dues have not been paid, and have been allowed to accumulate for years. At the last session of the Legislature the Finance Department was authorized to make the collection of these dues retroactive.

It is stated that on many estates land titles are not clear for reason of non-payment of succession dues. The Government's proposed action will straighten this matter out, it is expected.

In view of the large expense involved in collecting such taxes, it will be the policy of the department not to press collection in such cases where the expense would exceed the money received.

ORDER-IN-COUNCIL ON FREIGHT RATES

Full Text of Federal Regulation is Received Here—Equalization Sought

The full text of the Federal Order-in-Council directing the Railway Board of Canada to investigate and alter with a view to equalizing the freight rates of Canada has been received here.

Those portions of the Order-in-Council dealing with the West are:

Equalization of Rates

"The committee are of the opinion that the policy of equalization of freight rates should be recognized to the fullest possible extent, as being the only means of dealing equitably with all parts of Canada, and as being the method best calculated to facilitate the interchange of commodities between various portions of the Dominion, as well as the encouragement of industry and agriculture and the development of export trade.

Development of the West

"The committee are further of the opinion that as the production and export of grain and flour forms one of the chief assets of the Dominion, and in order to encourage the further development of the great grain growing provinces of the West, on which development the future of Canada in large measure depends, it is desirable that the maximum cost of the transportation of these products should be determined and known, and therefore are of opinion that the maximum established for rates on grain and flour, as at present in force under the Crow's Nest Pass agreement, should not be exceeded.

Thorough Investigation

"The committee are further of the opinion that to give effect to this policy, and considering the submissions made by counsel and important trade organizations representing different provinces and localities in the Dominion as to the disadvantages that would be suffered by such provinces and localities by any partial or incomplete consideration of the freight rate structure, a thorough and complete investigation of the whole subject of railway freight rates in the Dominion should be carried out by the Board of Railway Commissioners, the body constituted by Parliament with full powers under statute to fix and control railway rates.

"The committee are further of the opinion that, before such investigation is undertaken, it is essential to insure that the provisions of the Railway Act in reference to tariffs and tolls, and the jurisdiction of the board thereunder, be unfettered by any limitations other than the provisions as to grain and flour hereinbefore mentioned."

FRECKLES

Now Is the Time to Get Rid of These Ugly Spots

There's no longer the slightest need of feeling ashamed of your freckles, as Othine—double strength—is guaranteed to remove these homely spots.

Simply get an ounce of Othine—double strength—from any drug or department store and apply a little of it night and morning, and you should soon see that even the worst freckles have begun to disappear, while the lighter ones have vanished entirely. It is seldom that more than an ounce is needed to completely clear the skin and gain a beautiful complexion.

Be sure to ask for the double strength Othine, as this is sold under guarantee of money back if it fails to remove your freckles.

At all drug or departmental stores or by mail. Othine, P.O. Box 2616, Montreal, Canada. (Advt.)

UNITED STATES SECRETARY OF STATE KELLOGG

Who this week denied the American Government had been approached by the Canadian Government with any claim to Canadian sovereignty of all territory in the Arctic region North of Canada to the Pole.

LOSS OF PAPERS COMPLICATES CASE

APPEAL INVOLVING ESTATES NOW BEFORE COURT

Judgment Is Handed Down by the Appellate Bench in Action of Cusack vs. Day

The Court of Appeal has now before it a complicated case which is connected with the winding up of an old estate in the Province. This is the Raspberry estate, covering lands south of Nicola Lake. Mr. J. H. MacGill, representing the estate of the late W. Pollard Grant, who came into the winding up of the estate some time ago, is taking an appeal to secure the sum of $1,991, which, on the order of Mr. Justice Macdonald, was paid into court by the administratrix of the estate of the late E. P. Raspberry, who died in 1909.

From this money, according to the judgment of Chief Justice Hunter, was to be allotted to Mary Raspberry, Fred Raspberry and Ruth Currie the sum of $497.75 each. Mr. Robert Smith appears for the plaintiff-respondents in the case.

Many Papers Lost

Mr. MacGill, in opening the appeal last evening, explained to the court that the situation was materially complicated by the fact that Mr. Grant's health for some time previous to his death had been precarious and he was not able to look after the business of his office. He had undertaken to unravel the affairs of this estate, but many of the papers had been lost as a result of his inability to attend at his office and the confusion that had followed. Mr. MacGill said that to his knowledge before Mr. Grant dissolved partnership with him there was a volume of papers connected with this estate that would fill a bushel basket. Search had been made everywhere to try and locate these, but without success.

He pointed out therefore that he had had to fall back in taking up this business upon references in other documents for the absence of original ones. He said that it would take him perhaps two hours to present his case to the court.

Judgment was handed down by Their Lordships in the afternoon in the appeal carried over from the Vancouver sitting in Cusack vs. Day. In this case the appeal was allowed. The judgment of the trial judge was varied somewhat.

It was decided that the plaintiffs were entitled to the articles in the safe, but not to the money in the bank. On this the costs were ordered against the plaintiff as far as the trial was concerned, and in turn the costs of the appeal were assessed against the defendant.

Bank Cheque Case

In the appeal in Wallinder vs. The Imperial Bank judgment was reserved by the court.

In his argument on behalf of the bank, Mr. E. C. Mayers explained that in connection with the cheque that formed the basis of the action there was no stipulation when the blank cheque was given by the plaintiff as to what account was to be drawn upon for it. When it was drawn up the plaintiff was dealing with matters connected with the Iron Mountain Mine and did not know exactly what would be required for a specific purpose. In order to see that the bank was protected the blank cheque was drawn and all that the plaintiff did was to sign this and endorse it. It was an absolute authority, he argued, for the bank to do as it liked in this matter.

Mr. Macrae said that the evidence was that the manager of the bank at that time wrote "Savings account" on the cheque, and again at the time the cheque was cashed the manager wrote "Current account."

Mr. Mayers' contention was that the bank had the responsibility to meet the cheque no matter how many accounts the drawer of the cheque might have in the bank.

Employee's Liability

The appeal in Fred Adams vs. Dominic Burns was disposed of during the afternoon, being dismissed. This was an appeal from the judgment of Judge Grant. The plaintiff was a farm laborer who had been employed by the defendant at $65 a month with board and lodgings. The claim was for wages from November 19 to December 19. It was set out that the plaintiff had been improperly dismissed about December 16. The claim was for $95.

Judgment at the trial had been given for $91.

The plaintiff, it was alleged, had taken ill and had gone to the hospital. It was alleged that he had not taken the proper care to see that the root house was covered with straw and the owner suffered loss from frost. There was also alleged to have been blame for not informing anyone also left in charge of the turn-off for the water with consequent loss.

The defendant-appellant was represented by Mr. E. C. Mayers, while the plaintiff-respondent's case was in the hands of Mr. J. B. Clearihue.

Give Judgment

In his judgment Chief Justice Macdonald felt that the plaintiff was dismissed without notice. He thought that at least two weeks' notice should have been given. He felt that the plaintiff was not responsible in the matter of the freezing of the roots and the water. When he went away there was no danger.

Mr. Justice Martin felt that the employer had reason to complain of the action of the plaintiff in the action. There was no doubt that he had instructed the plaintiff definitely as to his duty to see that the roots were protected, and by neglecting this there had been a very substantial loss. He would allow the appeal.

Mr. Justice Galliher in part was inclined to favor the assumption that the employee had not carried out his instructions.

Mr. Justice M. A. Macdonald favored the dismissal of the appeal.

The peremptory list for today is as follows: Raspberry re Administration Act (at bar); Imported Hardwoods vs. Robertson & Hackett Sash & Door Co.

Ontario Again Shivers

TORONTO, June 11.—All Ontario shivered last night as the result of the sudden cold spell which has followed in the wake of the heat wave of the last few days. Fruit farmers covered up their produce last night.

Angus Campbell & Co., Ltd.
1010 GOVERNMENT STREET

Friday Bargains

Offering Many Splendid Values Here Today

New Tailored Coats of Suedine Cloth

Here is a splendid coat bargain for today's shoppers. Mannish tailored styles from fine all-wool "Suedine Cloth" in shades of beaver and grey, with and without belt, lined to waist. An ideal coat for Summer wear. Wonderful value at $16.95

SPECIAL AT $16.95

Gingham Porch Frocks, Friday Bargain, $1.95

Well made and good quality striped Gingham Porch Frocks, in a practical and smart style; all sizes. Very special value today at $1.95

25 Dozen Stamped Pillow Cases on Sale Today at, Per Pair
$1.49 and $1.69
ALL NEW DESIGNS

Regular $1.25 Duplex Fabric Gloves, Today, 79c Per Pair

Fine Quality English Duplex Fabric Gloves in the wanted colors, in sizes 6 to 7½. A splendid wearing glove. Regular $1.25. Today's bargain price..... 79c

Tub Frocks for Girls, 6 to 14 Years, Today, 95c

Well Made Tub Frocks for girls 6 to 14 years of age, in shades of pink, blue and mauve; good strong quality chambray that will stand hard wear; all sizes. To sell today at, special, 95c

Women's Cotton Lisle Vests, Today 4 for $1.00
With Strap Shoulder or Opera Top. Sizes 36, 38 and 40.

Cream Wool Crepe Pleated Skirts, Today, $2.95

Good Quality Cream Armure Wool Crepe Pleated Skirts, made with white cotton bodice, in all sizes, and the wanted length. Very special value at $2.95

Five-Piece Stamped Luncheon Sets at 95c

New Five-Piece Stamped Luncheon Sets on a fine quality white needlecloth in pretty and easily worked designs. Excellent value at, per set..... 95c

BRASSIERES Very Special at 98c

Regulation Style Brassieres of a fine quality white Indian head cloth, front fastening; sizes 36 to 48. Special..... 98c

Gossard Corsets to Clear Today at $2.49 Per Pair

Clearing Odd Lines of Front-Lacing Gossard Corsets, made of even wear mesh cloth; broken sizes, 23 to 30. Regular $4.00 per pair. Today..... $2.49

Satin Princess Slips $1.39

Cotton Crepe Bloomers Special at 98c Per Pair

Tricolette Silk Princess Slips Today, $3.69

Here is one of the best values offered this season in fine quality Tricolette Silk Princess Slips, shadowproof to waist; in colors of black, grey, sand, navy, pink, orchid, maize and peach; sizes 36 to 42. A big bargain today..... $3.69

A Big Hosiery Bargain Today at 95c Per Pair

Clearing Odd Lines of Women's Fine Quality Ribbed Lisle and Fibre Sports Hose—silk hose in plain and fancy stripe; about 300 pairs in the lot. Priced regular up to $2.00. To clear today at, per pair..... 95c

The Daily Colonist

Established 1858

The Colonist Printing and Publishing Company, Limited Liability

J. L. Tait, Business Manager

Subscription Rates by Carrier and by Mail in Districts Contiguous to Victoria, Served by Colonist City Carriers:

Yearly $12.00
Monthly 1.00

Subscribers in ordering change of address should be particular to give both old and new address.

Subscription Rates by Mail: To Canada, Great Britain, the United States and Mexico, except districts as above:

Yearly $6.00
Half-Yearly 3.00
Quarterly 1.50

All subscription rates payable in advance. Mail subscribers are requested to make all remittances direct to The Daily Colonist.

Friday, June 12, 1925

ARCTIC RIGHTS

Canada's Minister-to-be can take up as one of his first duties at Washington the claim of the Dominion to all the lands, known and unknown, that lie to the north of this country as far as the Pole. It will be the test of the efficacy of having a plenipotentiary in the American capital to determine how far he can make good the claim of Canada to these lands. The Pole itself, or that somewhat nebulous point of earth's surface where Admiral Peary is reputed to have planted the Stars and Stripes, is claimed by the United States, just as the South Pole is claimed by Norway. The latter country, too, it may be noted, has empowered Amundsen during his present expedition to annex in the name of Norway any new land he may discover and it is possible he may locate terra firma to the north of this country on the route he has taken. Canada will have no Minister at Oslo so that any dispute that may arise with Norway will have to be the subject of negotiation through the British Government.

Canada has a commission engaged in establishing the title of the Dominion to certain polar lands. The area covered by these includes everything east of Alaska and west of Greenland to the top of the world. In the meantime an American aerial expedition is to start at the end of this month for the regions which Canada is now mapping out as her possessions. The American expedition is under Captain Donald MacMillan and its intention is to plant the Stars and Stripes on all newly-discovered territory. At least temporarily, the Government at Ottawa seems determined to assert the Dominion's claim to certain rights in the ice-bound Arctic. Its Minister-to-be at Washington will have an opportunity of preventing an international dispute arising on the subject.

HOSPITAL TAG DAY

The Ladies' Auxiliary of St. Joseph's Hospital is holding a tag day tomorrow for the purpose of raising funds for the maternity building of the new wing of that institution, which it is hoped to erect in the near future. St. Joseph's never appeals in vain to the good will of the citizenship of Victoria. It is an institution that is a part of the city's life, a hospital admirably conducted and one that caters to the needs of the sick of thus and surrounding communities, in a manner that has called forth eulogiums from every quarter. When St. Joseph's appeals to the beneficence of a generous public it always does so for excellent reasons and for most humanitarian causes. That is the present case, as the public will at once realize, and realizing will respond. The building of the maternity addition with all the necessary requirements is a claim that will appeal to every warm-hearted person. The Ladies' Auxiliary deserves cordial support in its self-sacrificing task. It should secure it to the full in the course of tomorrow's tag day, which, by the way, is being held in the jubilee year of the hospital.

NATIVE SONS' MANIFESTO

It would have been possible to estimate more fully the conviction of the Native Sons of Canada in claiming sovereign rights for the Dominion had they coupled with that claim a determination to do all in their power to induce the Government to take over full responsibility for the naval, aerial and military defences of the country. So long as Canada and her trade routes are practically wholly dependent on the strength and and prestige of Great Britain for the maintenance of their integrity, so long must the claim of this country for the full constitutional status of a nation remain little more than an academic desire in some minds. Canada, if her people as a whole desire it, no doubt could get that constitutional status at any time, but what would be the use of it in anything but name, if, in times of national peril, Canada were unable to shoulder the responsibilities which it implies?

The Native Sons at their convention make the definite statement, by manifesto, that "it is imperative that the Parliament of Canada shall have sovereign rights." This is a mandatory statement, and mandatory statements in this and kindred respects can only come from one of two sources, namely, either Parliament or the people. The mandatory vein is a poor vehicle for conducting propaganda. May we advise the Native Sons, who, in many respects, are doing excellent work in keeping Canadian sentiment glowing, that they should not put the cart before the horse in the propulsion of the chariot of their desires.

When Canada can say to Great Britain we are willing and adequately prepared in every sense to safeguard our own interests at home and abroad, to defend our coastlines, to protect our trade routes, to maintain our prestige, our dignity and our nationhood in the face of assaults from any quarter and against any combination, then it will be time enough to realize that the most substantial, and, indeed, the only conclusive argument in favor of sovereign rights has been built up and cemented. Even then there would be the question of sentiment that would remain. There are many, very many, who do not wish for any disturbance in the present inter-Imperial relationships. There are others who think that these might be defined more clearly. What the Native Sons want, if their manifesto declares their programme, is somewhat ambiguous, for it implies that they desire something more than equal partnership within the British Commonwealth of Nations.

HUMAN INTELLIGENCE

Some scientists in the University of California have got themselves into a peck of trouble by announcing that the human race has made no mental progress in the last 3,000 years. Their claim is that the race as a whole stands on the same level of human intelligence as did those who lived in Babylon. They go farther and say that the intelligence quotient of the great mass of the people is far from the plane attained by the Greeks in the age of Pericles.

One of the tests employed before these conclusions were reached is interesting. It was found, for instance, that of 977 Californian teachers, 875 had absolute faith in a total of 7,176 superstitions and many of these superstitions were of an exceedingly trite and superficial character. It is also contended by the scientists in question that the writings of the ancients, if familiar names and places be substituted, might readily be confused with the writings of modern intellectuals.

The claims made by these scientists are, of course, being ridiculed because it is pointed out that mankind has made great advances in the sciences. What mankind has not improved in is the arts. Some thousands of years ago men built more enduring monuments than any of recent construction. The ancients wrote at least as well as modern intellectuals. They had knowledge in a variety of directions which seems to have been lost to modern times, just as we have knowledge today of which they probably never dreamt. It is a dubious process drawing parallels between the present and past because of the different types of civilization, though candor compels perhaps a grudging acknowledgment that there is at least a grain of truth in what the Californian scientists maintain.

TURKEY'S NAVY

Turkey is about to reconstruct her navy. The Angora Government is engaging foreign specialists and advisers. Two submarines have been ordered in Holland and a 26,000-ton floating deck, which is to accommodate the Goeben during the reconstruction of that ex-German battle cruiser. Under the Treaty of Lausanne certain limitations on naval armaments imposed by the Treaty of Sevres were withdrawn. Turkey has now more of a free hand and what she purposes in a naval sense may possibly mean a new competition in naval armaments in the Near East. Such a competition would come about, unfortunately, at a time when Greece has limited her naval programme to the reconditioning of four destroyers and the purchase of two small submarines. It is believed, too, that Turkey's policy will lead the Soviet Government to resume naval construction at Sebastopol and Nikolaieff, and cause Roumania to strengthen her existing torpedo flotilla. Turkey's new naval attitude is expected to promote political distrust of her intentions.

Countless columns have been written on the influence which the election of Field Marshal von Hindenburg to the German Presidency is likely to exert on the trend of European affairs. The most matter-of-fact comment is probably the most useful in forecasting the future, and here is what Commerce and Finance of New York has to say: "Last week Von Hindenburg took the oath of office—a big, solemn man in a black frock coat, obviously ill at ease and a little nervous, reading his prepared address in a monotone that indicated more burden than joy in the task. He has already turned the reins of government over to Chancellor Luther—he has already been receiving rather than giving orders; and the indication is that he will act in an advisory rather than an executive capacity. He still insists on an old man's nap after lunch, and goes to bed before ten. So much for the alarmists."

There is at least one woman leader of a society in the United States who has not succumbed to the maudlin sentimentality which has made crime records so notorious in that country. This is Mrs. George Thomas Palmer, president of the Illinois Federation of Women's Clubs. She says: "I am tired of the silly sentimentality that surrounds the treatment of crime here. There should be no abolition of capital punishment in Chicago or Illinois, and no cutting down on the number of hangings until we find something worth while to substitute in their place. We should follow the example of England, where justice is swift and sure."

Note and Comment

By R. B. D.

From the rising of the sun to the going down thereof the best part of the day in this bewitching part of the world is the morning. We suppose it has been so from the time when the morning and the evening were declared to be the first day. The so-called rational beings whose lot has been cast in this very pleasant part of the earth apparently have not yet discovered that the morning is the best part of the day; but the so-called irrational creatures know that it is so, for they rise with the sun and go about the business of the day with a song on their bills long before smoke begins to pour from chimneys made by the hand of man.

• • •

Yet the evening of the day is not completely destitute of attractions either. The evening of the day has actually become the most attractive part of the day to many upon Our Street. Some persons querulously complain that the population of Victoria is not increasing fast enough. The population of Our Street is apparently increasing by "leaps and bounds." When The Street first attracted our attention, a baby was scarcely ever seen upon it; boys and girls of more mature years actually never were seen upon it. The conditions now are altogether different.

• • •

We do not know where all the young people come from, but we do know that there are sufficient numbers of them to form two baseball teams and that it is a source of some considerable delight to sit in the window, smoke an evening pipe in sweet tranquility and watch them at their play. They are all well-behaved lads, and they are all strong of body and keen of eye, voluntarily and keenly engaged in a pastime well calculated to develop the physical and mental qualities that will enable them to play a courageous and advantageous part in the battle of life.

• • •

As we smoke our evening pipe by the window and watch the boys at their play, with the rosy glow of the setting sun bestowing a benign blessing upon them, we involuntarily compare the happy condition of those boisterous lads with the condition of thousands of children who have been born into the world under altogether different circumstances—children who suffer under a cruel physical handicap, childish victims of heredity or of circumstances.

• • •

But this is another cloud to which there is a silver lining. Science and philanthropy have entered into a sacred compact for relief of the sufferings of those unfortunate little ones. Philanthropists have constructed and instituted places called Solariums (possibly we should call them Solaria) for the treatment of diseases from which children suffer. Now Solarium is not a beautiful word, but it is beautiful in its significance, and therefore it may thankfully be given a prominent place in the English language. There are two very well-known institutions of the kind in existence already. Scientists are in possession of them and have accomplished wonderful results. One of the establishments is in England; the other in Switzerland. Another is in course of establishment upon Vancouver Island. Dr. Wace, a physician who takes deep interest in the treatment of wounded soldiers and diseased children, is at the head of the local movement. This movement owes its inception to the Women's Institutes, and several local ladies and gentlemen of means are munificently contributing to the funds necessary to insure the success of the enterprise.

• • •

The local Solarium is to be established at Mill Bay, where the climatic conditions are ideal for rearing healthy children and for restoring to comparatively sound health children whose health is not altogether sound. We are told that at the Swiss hospital the treatment has proved so successful that during the Winter season, which is quite severe, little children whose cases at one time seemed hopeless are to be seen joyously skiing over the snow with no covering save a loincloth upon their little bodies. Certain properties in the rays of the sun, properties which can be brought into action nowhere else except by artificial means, are said to account for such miraculous cures.

• • •

Probably there is no place in the world, undoubtedly there is no place in this part of the world, where the sun shines during more hours in the course of the year than it shines at Mill Bay. We have no hopes of ever seeing children who seemed born to be cripples all the days of their lives disporting themselves over the snow with just sufficient clothing on their bodies to cover their nakedness. But the healing waters of the sea wash the sands of Mill Bay at all seasons of the year, and if there is anything in the world that is more attractive, more entertaining, even more inspiring, to children, sick or well, strong or weak, than sand and water, we should like to be told what that thing is. So that possibly we shall live to see many children, restored to health and renewed in spirit, posing in "the altogether" in the pleasant waters of Mill Bay.

• • •

We present our compliments and our congratulations to Dr. Wace and to the truly philanthropic ladies and gentlemen who are supporting him in his mission of love and mercy. May they experience that feeling of spiritual exaltation which descends upon all who engage in and successfully prosecute works of benevolence and of mercy. "Inasmuch as ye have done it unto one of the least of these."

3-Minute Journeys

By TEMPLE MANNING

Where Prayers Are Said by Revolving Cylinders

In the extreme southwest of the Chinese province of Szechman is a lonely mountain stronghold known as Mull. Shut off from the world it carries on its elaborate religious and civil customs in ignorance almost of the fact that an outside world exists.

The whole of Mull comprises some 22,000 people and an area of about 9,000 square miles. The King is spiritual as well as temporal ruler of these people. He holds the position of ruling lama or priest and of earthly king.

The palace of the ruler of the Mull is built out of rock. The walls are of solid rock, several feet thick. The combination of whitewashed walls and stone window frames painted in a deep ultramarine blue makes a most attractive picture.

Immediately within the gate one comes to the royal stables, which lead in turn to a small, cheerless courtyard. Then one travels up two flights of narrow rickety stairs, through an anteroom and finally into a large, sunny room. Here the King holds court.

One of the favorite Mull delicacies is buttered tea, which is a sort of grey in color and has much the consistence of liquid mud. This, combined with ancient yak cheese, so ancient, in fact, that it exhibits strange tendencies to be on the move, makes a meal of great delicacy for any Mull, from the King to his humblest subject.

One of the most interesting spots of Mull is the sanctuary, where gilded gods sit under yellow silk umbrellas. Here, too, long cylindrical umbrellas of blue, yellow and purple hang from the ceiling.

On the south side of the King's palace a strange sight greets the eyes of the visitor. Let into the wall is a long row of cylindrical wheels made of yak hide. Inside of them, tightly wound up, are miles and miles of paper on which are printed the daily prayers. Devotees, passing by, turn each of the cylinders as they reach it and in this way say millions of prayers in a very short time.

There is one gigantic wheel housed in a building of its own. It is beautifully decorated and rotates on a pivot. This, too, is full of prayers and the devout show their zeal by the strength they exhibit in turning the massive, heavy wheel.

Notable Anniversriaes

Dr. Thomas Arnold, the famous headmaster of Rugby, died at that school on June 12, 1842, of angina pectoris, while preparing to spend his vacation with his family at his Summer home in Westmoreland. The date of his birth was June 13, 1795, so at the time of his fatal seizure he might have expected to enjoy many more years of usefulness. He was born at East Cowes, in the Isle of Wight, and his education was gained at Winchester School and Oxford University, where he took a high standing in the classics. He was ordained deacon in 1818. Dr. Arnold's first experience in teaching was gained as a private tutor at Laleham, where he prepared pupils for the university during his nine years' residence. In 1827 he applied successfully for the headmastership of Rugby, although he was personally unknown to all the electors, and he entered on the great work of his life next year. In one of the testimonials which accompanied his application to the trustees of Rugby the writer stated his conviction that "If Mr. Arnold were elected he would change the face of education all through the public schools of England." The prediction was amply fulfilled, for Dr. Arnold not only revolutionized methods at Rugby, but made his influence felt in other institutions, public and private. A year before his death Dr. Arnold was appointed to the chair of modern history at Oxford. He was the author of many historical and miscellaneous works, but his fame rests on his remarkable administration at Rugby.

THE WEATHER

Meteorological Office, Victoria, B.C., at 8 p.m., June 11, 1925.

THERMOMETER

	Min.	Max.
Victoria	48	59
Vancouver	48	66
Kamloops	52	76
Barkerville	36	64
Prince Rupert	46	52
Estevan	48	54
Calgary, Alta.	46	58
Winnipeg, Man.	50	64
Portland, Ore.	48	64
San Francisco, Cal.	52	70
Seattle, Wash.	50	60
Spokane, Wash.	46	66
Penticton	48	71
New Hazelton	50	64
Vernon	46	75
Grand Forks	47	69
Nelson	48	65
Kaslo	47	63
Cranbrook	42	66
Edmonton, Alta.	46	72
Prince Albert, Sask.	52	72

THURSDAY

Maximum	58
Minimum	48
Average	53
Minimum on the grass	45

Bright sunshine (10th), 12 hours, 54 minutes.

Rain, trace.

General state of the weather, cloudy.

FORECAST

Victoria and Vicinity—Light to moderate winds; mostly cloudy and cool, with showers.

Vancouver and Vicinity—Light to moderate winds; mostly cloudy and cool, with showers.

5:00 P.M. Reports

Victoria—Barometer, 29.98; wind, S.W., 10 miles; rain, trace, raining.

Vancouver—Barometer, 29.98; wind, S.W., 4 miles; cloudy.

Kamloops—Barometer, 29.74; wind, W., 4 miles; cloudy.

Barkerville—Barometer, 29.78; calm; rain, .02 inch; raining.

Prince Rupert—Barometer, 29.76; calm; rain, .40 inch; raining.

Estevan—Barometer, 29.98; wind, S.E., 8 miles; rain, .20 inch; raining.

Tatoosh—Barometer, 30.08; wind, S., 26 miles; rain, trace; cloudy.

Portland, Ore.—Barometer, 30.00; wind, S.W., 4 miles; rain, trace; raining.

Seattle, Wash.—Barometer, 30.00; wind, S.W., 6 miles; rain, trace; raining.

San Francisco, Cal.—Barometer, 29.96; wind, W., 20 miles; clear.

$25,000 Prize Offered For France-U.S. Flight

NEW YORK, June 11.—Raymond Orteig, New York hotel owner, who has offered $25,000 to the aviator to make the first non-stop flight between France and the United States, has announced that he will fly with Paul Tarascon and Francois Coli, French aviators in their attempt to cross the Atlantic, provided the aviators will give their permission. He said the flight will start about July 25. The Frenchmen will fly first toward England and then to Ireland, Newfoundland, Nova Scotia and New York.

Here's the Tire You Want!

THAT'S exactly what the Goodyear Selected Dealer will say when you go to him for a tire.

No matter whether—for some good reason of your own—you want a low-priced tire or whether your eye is set on the finest quality—a big Balloon or another size—he has a Goodyear for you.... at a price you are glad to pay.

The Goodyear line is complete, in both price and type, because Goodyear must provide for sales all over the world—must meet the tire needs of all people with all kinds of cars running under all kinds of conditions.

Goodyear prices are low because Goodyears are the largest-selling tires in the world. Buying raw materials in huge quantities, Goodyear pays lowest prices. With vast factories operating steadily, day and night, Goodyear builds better tires at lower cost. The Selected Dealer plan of selling through only about one dealer out of four cuts down waste. You get all these savings.

So, no matter what type or price of tire interests you, see your Goodyear Selected Dealer. He gives you value and service none but a Selected Dealer can give.

Goodyear means Good Wear

GOODYEAR MADE IN CANADA

SELECTED DEALER

WEILER AUTO SUPPLY HOUSE
1000 Douglas Street Phones 659, 669
Victoria, B.C.

BEGG MOTOR COMPANY LIMITED
935 View Street Phone 2058
Victoria, B.C.

Letters to the Editor

No letter to the editor will be inserted except over the proper signature and address of the writer. This rule admits of no exception.

Save the Children Fund

Sir,—In your issue of April 27 mention is made of the closing of the Save the Children Fund Kitchens in Athens and Piraeus.

We were forced to this momentous decision because of the fact that in other parts of Greece and Macedonia the plight of the refugees is much worse than that in and near Athens. While the closing of the Athens kitchens will cause desperate hardship among the refugees, the decision was forced upon us because of the threatened wholesale starvation of the refugees in other parts.

The work of the Save the Children Fund still continues and will continue so long as it is possible to raise the necessary money to feed the refugees, and lest the statement of our closing in Athens should lead your readers to conclude we have ceased our activities for the refugees, I should be most grateful if you would give these facts publicity.

Feeling assured of your sympathetic response.

(Miss) CECILIA JOHN,
For Save the Children Fund, Overseas Department.
26 Gordon Street, Gordon Square, London, W.C.1, May 27, 1925.

AVE ATQUE SALVE

Oh little mighty Force that greatly led
The Arms of Britain when Reveille called!
John French's little Army, mocked and marked
First for destruction, that triumphant held,
And dying broke the spear-point in your heart—
You bore the standard of our honor high,
So high it neared Heaven's rampart e'er you passed.
Oh little Force, man now the rampart—Blow
Your trumpets, falling in the Soldier Souls
Calling your Captain to your ranks again.

—Beatrice Brice, in The London Times.

Apiarist Found Dead

BRANTFORD, Ont., June 11.—R. F. Holterman, one of Canada's best known bee specialists, was found dead today at his apiary home, Nelles Corners. This Spring he toured the Prairie provinces at the request of the Manitoba Agricultural College and the Prairie Beekeepers' Association.

IS WELL-KNOWN POLITICAL WRITER

Mr. Arthur Hawkes Is Visitor to City—Came West for the Saskatchewan Election

Among the visitors to the city yesterday were Mr. and Mrs. Arthur E. Hawkes, of Toronto. Mr. Hawkes is well known as a writer of special newspaper articles, and for some time past has confined his work very largely to The Toronto Star. He has come West on a trip connected with private business in the Prairies, and also with the additional purpose of getting material for "stories."

Mr. Hawkes is a vigorous writer, and in the early nineties made quite a reputation for a series of semi-political articles under the name of "British Born."

During the closing days of the late election in Saskatchewan, Mr. Hawkes followed the progress of events in that campaign. He is a great admirer of the ability of Premier Dunning, and, like so many other newspaper and magazine men who have met that leader, classifies him high on the roll of public men in this Dominion.

The present trip to the Coast was made largely for the purpose of affording Mrs. Hawkes the opportunity of seeing the extreme western fringe of the Dominion, which she had never before had the opportunity of visiting.

ROTARIANS DIRECT MARCH OF PROGRESS

Mr. P. G. Spilsbury, Phoenix, Arizona, Tells of State Accomplishments—Luncheon Announcements

No less than $60,000,000 of new business had been secured to the state of Arizona as a result of a combined drive by businesses towards prosperity, and this march of progress was ably directed by Rotarians, Mr. P. G. Spilsbury, a member of the Rotary Club of Phoenix, Arizona, told members of the local Rotary organization at their luncheon yesterday at noon in the auditorium of the Chamber of Commerce.

Rotary had revolutionized the economic and political structure of the state, Mr. Spilsbury pointed out, showing that whereas four years ago the "Red element" were all powerful, today the state legislature has been changed, and the awakened electorate has sent to the halls of parliament sufficient men of the true standard of citizenship to prevent the passage of any subversive legislation.

Appeals for By-Law Support

Rotarian James Adam appealed for support for the Parshalle Estate by-law, which will be voted upon by the ratepayers in the city on Tuesday next. Endorsement of the measure would mean that the city would acquire the Royal Athletic Park and certain waterfront acreage at the Gorge without any cost to the city. He claimed that approval of the by-law would be a good thing for the city, for the estate, and for the cause of athletics in Victoria.

Mr. John D. Kissenger, manager of the Island Logging Company, who was recently elected into the ranks of Rotary, was given an enthusiastic greeting yesterday.

Esquimalt Choir Concert

The Esquimalt School Choir would render an attractive programme on Sunday night next, at the City Temple, from 8 o'clock until 9 o'clock, and would merit the patronage of Victorians, Rotarian Herbert Kent announced.

Rotarians Bob Webb and T. P. McConnell discussed the Carnival queen contest and the Carnival ball respectively. Rotarian Percy Watson told of the forthcoming interservice clubs' golf tournament.

Every Motorist Should Have His Eyes Tested

A short time ago we read a report by the chief of police of an American city, in which he stated that the number of accidents due to drivers with imperfect vision was simply appalling.

How Are Your Eyes? Why Not Find Out Today?

J. ROSE

Registered Optometrist and Optician
1013 Government Street
Phone 3451

Wellington Coal

Weston Coal Company

1700 Douglas St. Phone 828

FIFTY YEARS AGO TODAY

(From The Daily British Colonist of June 12, 1875.)

Cowichan—The Indians had a big drunk last week. One man was nearly killed. Another, after drinking a cup of spirits, fell back dead. . . . Sheriff Sutton, accompanied by Mr. W. A. Robertson, M.P.P., and a party of surveyors, went up the Cowichan River yesterday to locate Mr. Sutton's twenty thousand acres of timber land. Logs are to come down the river and a steam sawmill is to be built near the mouth. Success to the enterprise.

Immigrants—A number of immigrants from Ontario and New Brunswick arrived by the Pacific to settle amongst us. Several families are among the number. It is hoped that the Government will secure them lands in place of assigning that duty to private individuals.

Victoria District—Dr. Tolmie, present member, will be a candidate for re-election. Mr. William Reay, of North Saanich, and Councillor Shakespeare, of Victoria City, will also be candidates. The last-named gentleman has commenced his canvass.

ESTABLISHED 1885

Some Specials in White Footwear

Ladies' Strap Pumps and Oxfords, a pair $1.00
Men's and Boys' Broken Lines, a pair $1.00
Ladies' Patent and Brown Pumps, a pair $4.95
Men's Brown Calf Oxfords, a pair $5.00

Sole Agents for
Tapland, Selby and Arch Triumph Shoes

Maynard's Shoe Store
649 Yates Street Phone 1232
WHERE MOST PEOPLE TRADE

NOT LONG AGO—

War wounded were looked upon as heroes
WE ARE NOW striving to keep them from becoming derelicts
WHAT ARE YOU DOING?
Your order with us will help to keep thirty disabled soldiers in work.
You will also receive good work and good value

The Red ✚ Cross Workshop
584-6 Johnson Street (Just Below Government) Phone 2169
Where Your Money Will Do Double Duty

Cut Hardware Prices

Alabastine, regular 75c. Sale 65c
4-Time Manure Forks, regular $2.25. Sale $1.48
Inside Door Sets, Regular $1.00. Sale 69c
English Carving Sets, regular $7.50. Sale $4.98
Boys' Pocket Knives, regular 25c. Sale 9c
Marshalltown Brick Trowels, regular $2.50. Sale $1.35
Boys' Tool Sets, regular $4.50. Sale Price $2.95
Champion Cream Separator, regular $65.00. Sale $34.00
Bake Pans, 21-inches long, regular 50c. Sale 18c
Fly Screen, up to 36-inches wide, special, per yard 19c
All Ranges at Big Discount During Sale

B. C. Hardware & Paint Co., Ltd.
718 Fort Street THE RANGE PEOPLE Phone 82

THORNE'S SHOE STORE

Ladies! Wear our "NATURE TRED" or "ARCH PRESERVER" Shoes. These are designed on Nature's line to give a true fit. The special constructed shank helps weakened feet to regain their normal strength, and keeps good feet strong and well through exercise.

Look for the Big Yellow Shoe Sign outside 648 YATES STREET

Peace Essay Medals to Be Presented Tonight

Lieutenant-Governor Nichol Will Officiate at Interesting Ceremony at Congregational Church, When Winners of Stevenson Memorial Peace Essay Competition Will Be Announced—Essayists Will Deliver Orations and Peace Essay Plan Will Be Explained

This evening, at 8 o'clock, a public meeting will be held in the First Congregational Church, Quadra Street, to decide the winners of the silver and bronze medals in the Stevenson Memorial peace essay competition. His Honor the Lieutenant-Governor has graciously consented to present the medals.

Mr. S. J. Willis, superintendent of education, will preside. With him on the platform will be Sir Richard Lake, president of the local branch of the World Alliance for Promotion of International Friendship Through the Churches. This society generously donated the medals for the contest. Also on the platform will be Dr. Lewis Hall, president of the Stevenson Memorial Committee; Mr. George Jay, chairman of the School Board, and Mr. H. Charlesworth, chairman of the peace essay committee.

This competition, which is a device for teaching current history in such a way as to promote world citizenship, is in line with the most advanced educational thought of today. It was suggested in February of last year by the memorial committee in commemoration of the life work of Rev. Wm. Stevenson and his desire for world peace. After being revised at a meeting of school principals called through the courtesy and co-operation of Mr. George H. Deane, municipal inspector of schools, the scheme was finally approved and inaugurated by the Board of School Trustees.

Giving Orations

As previously announced, the candidates selected by the judges will tonight deliver as orations their essays on the subject, "The Year's Progress Toward World Peace." Dean Quainton and Mr. B. C. Nicholas will judge the oratory, for which thirty marks are allocated, seventy marks being allowed for subject-matter and composition.

Miss Ada Wise, winner of the gold medal at the B.C. Music Festival, will render a solo. This is the first public appearance of Miss Wise in Victoria.

Mr. Harry Charlesworth, secretary of the B.C. Teachers' Federation and of the National Education Association, and who also represents Canada on the board of the World Federation of Educational Associations, will give an address during the evening on the peace essay plan itself, its educational value and relation to world citizenship.

Public Invited

It is expected that there will be a large attendance of the general public, as there is an ever-spreading belief that one of the chief hopes for future harmony between nations lies in the proper education of the young to that end. The local branch of the League of Nations Society, whose number was augmented by some 300 members during the recent drive, is especially invited to attend and encourage by their presence the youthful orators in their study of matters of common interest and of vital importance to all mankind.

When, How and What If Any

He was holding forth from the summit of the proverbial soapbox in the market-place. Around him were deposited his bags containing cures for every conceivable disease under the sun; also the usual crowd, who, although they would never dream of buying anything, stood and listened to his elegant orations.

"These pills, ladies and gentlemen," he shouted, "are one of the wonders of the world! They are absolutely marvelous. Why, in my own case, let me tell you that four years ago I was a miserable wreck; my face was yellow and haggard, my figure bent, and I had the look of a hounded man. What I ask, and I ask it again and again—what has brought this change in me?"

The silence was broken by one of the audience, who mildly enquired:

"What change?"

DEATH CALLS TO MRS. BEBBINGTON

IS SUMMONED IN ROUND OF DOMESTIC DUTIES

Was Widow of Captain T. Bebbington—Search Locates Body in Chicken House

Mrs. Emily A. Bebbington, aged 72, widow of Captain T. Bebbington, was found dead last evening on the floor of her chicken house at the rear of her residence, 41 Simcoe Street.

The medical report attributes her sudden passing to a heart attack.

Mrs. Bebbington went out at 6:30 o'clock to feed the chickens. Half an hour later friends calling at the house missed her and informed a neighbor, Mrs. Harry Hunter, at 146 St. Lawrence Street. Mrs. Hunter's search located the body. Dr. E. C. Hart was called, and after examination, pronounced life extinct.

Mrs. Bebbington had been under medical care. The body is resting at the B.C. Funeral Company rooms, pending funeral arrangements.

Her adopted daughter, Mrs. Hastings, of Burnaby, and a brother-in-law at Esquimalt survive.

MAN IS ARRESTED FOLLOWING IMPACT

MOTOR CARS COLLIDE AT SUMMIT OF FOUR-MILE HILL

Marvelous Escape of Occupants When Autos Crash Together Last Evening on Island Highway

Three people narrowly escaped death in an automobile crash at the top of the Four-Mile Hill at 9 o'clock last night, when a car driven by Mr. Humphrey Bayne, of Albert Head, collided with a Ford "bug" driven by Mr. Gordon Hartley, of Saanich.

Mr. Bayne was arrested after the collision on a charge of driving to the common danger. His car, a Buick roadster, was proceeding north and the "bug" was proceeding towards the city when the accident occurred.

The force of the impact badly damaged the "bug," although neither Mr. Hartley nor his companion was thrown from the car. Neither, likewise, suffered any injury.

The Bayne car shot over to the left hand side of the road going north and afterwards turned over on its side in the ditch beside the road. Mr. Bayne was not injured.

Cars quickly collected, and a call to the Provincial Police brought Sergeant Robert Owens and Constable Hatcher to the scene. They placed Mr. Bayne under arrest and gave directions for the clearing away of the debris of the collision. Mr. Bayne was taken to the city police station, where he was later released on $100 bail. He will appear before Magistrate Jay at 11 o'clock this morning.

Those who witnessed the condition of the two cars after the accident marveled that the occupants escaped without injury.

TROOPS RUSHED TO SCENE OF MINER-POLICE BATTLE IN CANADIAN COAL FIELDS

Continued from Page 1

Watson was shot in the abdomen and tonight his condition is critical. Watson is a veteran of the Great War with a family of six.

Other casualties were:

Neil McCurry, company policeman, believed fracture of skull.

Joseph McLeod, company policeman, compound fracture of leg.

Thomas Peck, company policeman, fractured jaw.

Ronald J. Macdonald, company official, injuries to eyes, head and body.

Jack Macquarrie, miner, shot through wrist.

Bert Conchu, miner, bullet wound in head.

Michael O'Mandley, miner, trampled by horses.

Three other policemen and a number of miners and maintenance workers, suffering slighter injuries, are receiving treatment at their homes, of whom no official list was available.

Company police, who clashed with miners today, were being kept behind locked doors in the strike area tonight and there were rumors in Glace Bay of attempts to raid the jails where the police have taken refuge.

Miners in Possession

NEW WATERFORD, N.S., June 11.—Striking mine workers were in undisputed possession of the streets of this town tonight after a day of struggle, in which one of their number was killed by gunfire, a second was shot and seriously wounded and a large number of miners and police employed by the British Empire Steel Corporation were injured, some of them severely.

General Manager H. J. McCann of the corporation and a number of officials who were in the New Waterford power station when it was captured by strikers about noon, were missing and were believed to have sought safety in the woods.

Police Safe in Jail

Of the force of company police which sought to defend the station, twenty-four were in the town jail for their own protection, several were in a hospital and the others were dispersed.

Wm. Davis, a striker, was shot dead when company police defending the power station opened fire. Gilbert Watson, also a striker, was shot through the stomach.

The trouble, the first serious disorders in a strike now three months old, began early today when officials and company police seized the power station three miles from the centre of New Waterford and prepared to start the plant, which generates power for the maintenance of a group of mines in the southern area of the Cape Breton coalfields.

Miners Counter-Attack

Pickets of the United Mine Workers of America, who had taken possession of the plant several days ago, retired to the baseball park where they were joined by hundreds of miners from collieries in the vicinity.

About noon a force of strikers, estimated at 2,000, surrounded the place, cutting off all communication with the outside. The strikers were led by "Mac" Neil, a member of the United Mine Workers' board for the district.

The crowd was charged by the company's mounted police, about forty-five in number. But the policemen were either unaccustomed to horses or insufficiently trained, for the horses milled in the crowd. Swarms of strikers began dragging policemen to the ground.

Defenders Flee

It was then that the shooting started. Four men, three strikers and a policeman, were seriously injured and were taken to a hospital. In fifteen minutes the power station was in the hands of the miners and its defenders had fled.

Twenty-four mounted men were lodged in the town jail for their own protection. Several were wounded and all bore marks of battle. Several other horsemen were dragged from their mounts and beaten, while others escaped to the woods.

Tonight the victorious miners were marching and celebrating in the streets of New Waterford, but the local police reported no disorders.

Twelve Thousand on Strike

The strike in the Cape Breton coalfields began early in March, when 12,000 miners threw down their tools after the British Empire Steel Corporation closed several collieries and suspended store credits to 2,000 striking miners in the southern section. Negotiations for a return to work failed when the company insisted upon a wage cut of 10 per cent and concessions in working conditions.

No Federal Aid Asked

OTTAWA, June 11.—"Is this not a state of civil war and how far will it have to go before the Government interferes?" asked J. S. Woodsworth, Labor, Centre Winnipeg, in the House of Commons this afternoon after reading to the House the Canadian Press dispatch from Glace Bay recounting the shooting incident.

Hon. James Murdock, Minister of Labor, stated that the information received by the department was similar to that carried in the news dispatch. The Provincial Government was in touch with the situation and would undoubtedly seek the assistance of the Federal Government if it was needed.

Greek Cabinet Resigns Without an Explanation

ATHENS, June 11.—The Greek Cabinet headed by Premier Michalakopoulos, which was formed October 6, 1924, resigned today. No explanation was forthcoming regarding the resignation of the Cabinet. In parliamentary circles the opinion was expressed that Premier Michalakopoulos might attempt to organize another government with the support of General Kondilis, who has been Minister of the Interior. Other opinions were that General Kondilis might become premier himself, or that former Premier Kafandari might head the government.

OBITUARIES

ANDERSON—Funeral service for the late Mrs. Katherine Campbell Anderson was conducted yesterday afternoon, at 2 o'clock, in the B.C. Funeral Chapel, by the Rev. D. MacLaren. There was a large attendance of sympathising friends, and many beautiful floral designs were received. The hymns sung were "Rock of Ages" and "Now the Laborer's Task Is O'er." The following acted as pallbearers: Messrs. J. V. Perks, J. W. Ambery, S. Cameron, A. F. Proctor, E. E. Heath and Major F. J. Riddell. The remains were laid to rest at Royal Oak Burial Park.

Continuing Our
Clearance of Suits

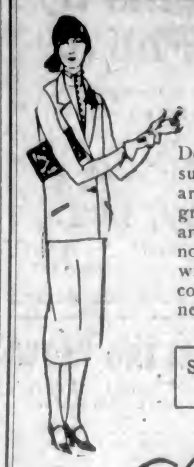

At $25.00 and $35.00

Dozens of beautifully tailored suits of Poiret twill and tricotine are included in these two groups at greatly reduced prices. There is an ample choice of styles in both novelty and strictly tailored modes with short, medium or full length coats. Every garment is of the newest mode and perfectly finished.

Sale of Trimmed Hats at $1.95 and $2.95

Phone 3983 **Scurrah's** LIMITED 728-730 Yates Street

There's Great Value in This Albion
"PRINCESS" RANGE

You couldn't wish for a better looking range in your kitchen, nor can you buy one at anything like the price that will last so many years.

Albion Stove Works, Ltd.
2101 Government Street
(Cor. Pembroke Street)
Phone 91

SPRAY NOW
With Savory's Summer Sprays.
Full Information and Advice on Application
SAVORY'S LTD.
Phone 1024 1421 Douglas St.

B.C. FUNERAL COMPANY "HAYWARD'S" LIMITED 734 HOUGHTON ST TELEPHONE 2235 ESTD. 1867

"RADIANT" ELECTRIC IRON—SPECIAL
$3.45
Murphy Electric Co.
Phone 120 722 Yates St.

Good Fir **WOOD** $4.00 Per Cord Load
LEMON, GONNASON CO.
Phone 77 LTD. 2324 Gov't St.

Give Your Children a Chance

—even if you were not fortunate enough to have been able to have learned the piano.

If you've a piano and would like to turn it in to us, we will allow you a good valuation. With a player-piano the youngster would be given an incentive to practice really hard.

Accommodating Terms

Willis Pianos
LIMITED
1003 Gov't Street Phone No. 514

BEST ISLAND COAL
Victoria Fuel Co., Ltd.
1203 Broad Street—Phone 1377
A. R. Graham E. M. Brown

$29

Quality of tone volume and convenience, are the outstanding features of this little portable.

641 Yates Pianos **KENT'S** Phonographs Phone 3449 Radios

Another Reason
Why YOU Should Buy
Oak Bay Property

If you buy a lot in Oak Bay with improvements paid, at say $500 as an example, and build a $5,000 house, your taxes will be $58.50 only.

That Is an Actual Fact, Although a Lot of People Do Not Realize It

Compare this moderate tax with the tax you are now paying elsewhere. Figure it out for yourself and see how much you can save on taxes alone by living in Oak Bay

Now Mr. Savings Bank Depositor and Small Investor

Does it not occur to you that when these tax facts become generally known, that Oak Bay property will be in great demand and that land values will steadily increase? Of course it does!

Well Then—

Does it not also occur to you that there is big money to be made by buying Oak Bay lots at YOUR OWN PRICE at the absolute

Auction Sale
On Wednesday, June 17

Every lot put up will positively be sold to the highest bidder, without reserve, on easy terms of payment

(10% Cash, 15% 30 Days, Balance $10 a Month)—Victory Bonds Accepted

There Can Be No Risk

Everybody with just plain ordinary common sense knows that Oak Bay property must increase in value

Therefore You Must Make Money

If You Have Not Yet Received a Book-Map, Send For One Today

The Charles S. Austin Company
624 Fort Street Victoria Phone 5500

PHILCO
DIAMOND GRID BATTERIES

Forestall Trouble by Installing a Philco

The battery that won't fail you in emergencies. There is a right type PHILCO for every make and model car.

The battery with a written guarantee.

Thomas Plimley, Ltd.
"PHILCO SERVICE STATION"
Broughton Street Victoria, B.C. Phone 697

We Keep Our Stock on the Move

Our exceptionally low prices do this for us. The best and freshest foodstuffs at lowest prices in the city. That's what makes Kirkham's so busy.

Van Camp's Pork and Beans, 4 small tins for	25¢	Washing Soda, 4 lbs. for	10¢
Del Monte Peaches, regular 32c tin for	22½¢	Saanich Clams, tin	16½¢
Sago or Tapioca, lb.	6¢	Instent Postum, tin	27¢
		Liquid Veneer, regular 50c bottle for	39¢
Purity Flour, 49-lb. sack for	$2.58	Reception Tea, Ceylon's best, 1-lb. package for	60c
Gold Dust, large packet	30¢	Snowflake Flour, 10-lb. sack	55¢
Red Head Matches, per box	9¢	Kellogg's Bran Flakes, package	11¢
Heavy Rubber Rings, double lipped; red or white; per dozen	7½¢	La Rose Toilet Soap, 3 large bars for	25¢
Aylmer Chicken Giblets, regular 25c tin for	20¢	Pure Baking Soda, lb.	6¢
B. C. Sugar, 20 lbs. for	$1.35	Christie's Cream Sodas, large tin for	42c
Horseshoe Salmon, 1-lb. tin	33¢	Morton's Potted Meat or Fish Pastes, 4 tins for	25¢
Clark's Smoked Dried Beef, regular 25c jar for	19¢	Holsum Ammonia, large bot.,	12½¢
regular 50c jar for	38¢	Duchess Brooms, the best; regular $1.10 for	93¢
Steel Wool, packet	7¢		
Five Roses Flour, 24-lb. sack for	$1.35	Kellogg's Corn Flakes, waxtite package	10c
Peek Frean's Lattice Biscuit, ½-lb. pkt.; regular 30c for	23c	Ry-Krisp, regular 50c package for	42c
National Oysterettes, per package	8c	Rum and Butter Toffee, regular 55c a pound, for	43c
Red Arrow Cream Crackers, large packet	22c	Cowan's Milk Chocolate, regular 60c a pound, for	45c
Broken Butterscotch, regular 35c a pound, for	28c	Fresh Made Fruit Cake, light or dark, per pound, 30¢, or 2 pounds for	55c
Assorted Sandwich Biscuits, fresh baked; per pound	29c	Old-Fashioned Brown Mixed Candy, per pound	20c
New Potatoes, 3 lbs. for	25¢	Juicy Lemons, dozen	25¢
Local Asparagus, lb.	25¢	California Grapefruit, each	5¢
Hothouse Tomatoes, lb.	25¢	Fresh Rhubarb, lb.	5¢
Green Peas, 2 lbs. for	25¢	Fresh Canteloupes, each	20¢
Spring Cabbage, each	10¢	Gooseberries, lb.	10¢
Carrots, Onions, Radishes, 3 bunches for	10¢	Roasted Peanuts, lb.	15¢
Sweet Oranges, per dozen	20c	GORDON HEAD AND KEATING STRAWBERRIES Whipping Cream Fresh Daily	
Jellied Corned Beef, sliced, lb.	30¢	Imported Gorgonzola and Roquefort Cheese, per pound	65¢
Ham Bologna, lb.	18¢	McLaren's Limburger, lb.	40¢
Sliced Cooked Ham, lb.	60¢	Prime Old Cheese, lb.	15¢
Peanut Butter, lb.	17¢	Kraft Canadian Cheese, lb.	39¢
Fresh Mayonnaise, jar, 30¢ and	15¢		
Government Creamery Butter, 38¢ a pound, or 3 lbs. for	$1.10	Finest Alberta Butter, per pound 40¢ or 3 lbs. for	$1.17

FRESH MEATS AND FISH
Finest Quality—Sanitary Equipment—Low Prices
2c Per Pound Off Fresh Meats, Cash and Carry, Before 10 A.M.

Shoulders and Half Shoulders of Fall Lamb, per pound	26c	Brisket Cuts, per pound, 12¢, 10¢ and	8c
Ribs of Fall Lamb, per pound	26c	Blade Bone Roasts, per pound	10c
Loins and Half Loins, per pound	35c	Sirloin Tip Roasts, per pound, 22¢ and	18c
Veal Rump Roasts, per pound	28c	Fresh Made Oxford Sausages, 2 lbs. for	22c
Loin Veal Roasts, per pound, 30¢ and	26c	Fresh Made Pork Sausages, 2 lbs. for	45c
Veal Shoulder Roasts, per pound, 24¢ and	20c	FISH—FISH—FISH Always on Ice—Very Low Prices	
Necks and Breasts (nice for pies); per pound	15c	Fresh Young Salmon, per pound	14c
Cross Rib Pot Roasts, per pound, 17¢ and	14c	Fresh Red Spring Salmon, 2 lbs. for	45c
LOCAL MILK-FED BROILERS At, each, 75¢, 65¢ and	50c	Fresh White Spring Salmon, per pound	15c
Boiling Fowl, 3½-lb. average; per pound	27c	Fresh Halibut, per pound	19c
Rolled Pot Roasts, per pound	16c	Fresh Smelts, per pound	20c
		KIPPERED SALMON, per pound	20c

H. O. KIRKHAM & CO., LTD.
Grocery Phones, 178 and 179 Fish Dept., 5521 **612 Fort Street** Provision Dept., 5520 Meat Dept., 5521 Fruit Dept., 5523

START YOUR VACATION WITH A "HOPE'S" SUIT
We've some lovely new light tweeds and grey serges. We do save men and women money.

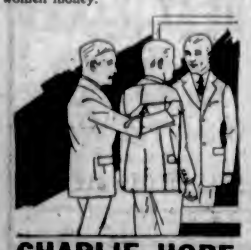

CHARLIE HOPE
1434 Gov't St. Phone 2589

COAL PHONE 536
QUALITY COAL THE BEST FUEL
Our high-grade Vancouver Island coal is the cleanest and most economical fuel you can buy. Order a ton this week.
J. E. PAINTER & SONS
617 Cormorant St. Phone 536

Dictograph Phones $6.00
Genuine R. V. C. $4.00
WESTERN CANADA RADIO SUPPLY, LTD.
642 Fort Street Phone 1949

Old Country Gun Maker
WANTED—B.S.A. .303 Sporting Rifle. I Make Gun Stocks. Barrels bored, straightened, browned or blued. Repairs and alterations of every description. First-Class Guns Bought and Sold.
JAMES GREEN
1219 Government Street Phone 1784

City & District

City Temple Chorus—The Victoria City Temple Chorus will give a musical programme to the patients in the T.B. Ward at the Jubilee Hospital, tonight, June 12.

Effect of Coal Strike—Owing to the strike of Western Fuel Corporation employees at Nanaimo, the decline in the production of coal on Vancouver Island will be about 10,000 tons in the last completed week, it was stated yesterday.

Will Seek Flag Pole—The School Board has accepted Trustee Litchfield's offer to seek the donation of a flag pole for the High School grounds from amongst the lumber firms of the city. The Board will pay the cost of installation if a flag pole is secured.

British Israel Convention—Rev. W. Pascoe Goard, F.R.G.S., will speak this evening in Christ Church Memorial Hall, at 8 o'clock. His subject will be "The Redemption and the Atonement." Also in the same hall, at 2:30 o'clock, Rev. Chas. E. Batsold will deliver an address on "The Standard."

Canadian Legion—The regular monthly meeting of the executive council of the Canadian Legion will be held on Monday next, June 15, at 8 p.m. The general meeting of members will take place on Wednesday, June 17, in the club premises, 1406 Douglas Street, at the same hour.

Conservative Picnic—An organization meeting of the Conservative picnic committee will be held this evening, at 8 o'clock, in the Conservative rooms, Campbell Building, under the chairmanship of Mr. R. Hayward, M.P.P. Conservatives willing to assist in making the picnic a success are invited to attend the meeting.

Connections Being Made—It was reported at the B.C. Telephone Company's offices yesterday that the transfer of subscribers in Cedar Hill and Cadboro Bay affected by the interpretation of the Railway Board's recent order, by which the company is restoring Victoria service to them, will be completed this week.

Esquimalt Brownies Meet — The Esquimalt Brownies are meeting at Church House, St. Paul's, Esquimalt, on Saturday, June 13, for the enrolment of recruits and the presentation of second-class badges. Commissioner Mrs. Hebden Gillespie will be present and will officiate. Mothers of Esquimalt Brownies are cordially invited to be present.

Music Examinations — Local examinations in music, conducted by the representative of the Toronto Conservatory of Music, will take place at 1001 Foul Bay Road today and Saturday from 9:30 to 12:30 in the morning and from 3:30 to 5:30 in the afternoon. This forenoon the examinations in counterpoint will take place, in the afternoon history, on Saturday morning primary theory, in the afternoon elementary theory. This week's examinations are in the theoretical and written work. The practical examinations will take place later.

Children's Aid Thanks—The committee of the Children's Aid Society wish to acknowledge the following, with many thanks: Manager of the Columbia Theatre for treating the childen to Jackie Coogan; the C. & C. Taxi for transportation and Mr. Joe North for the candies; the Messenger Co. for taking the children to the Arena; the Bishop Cridge Chapter, I.O.D.E., for dresses; St. Michael's School, Miss Scott, First Presbyterian Church, Florence Nightingale Chapter, I.O.D.E., for cakes; the Victoria celebration committee, candies; Mrs. Hall, baby's basket; Mrs. Madden, clothing; Mrs. Allen, doll's pram.

CHAPLAINS ASSIST IN PLANNING EVENT

WAR MEMORIAL UNVEILING INCLUDES RELIGIOUS SERVICE

Bronze Statue Cannot Be Here in Time for Governor-General's Visit—Ceremony Deferred

The Victoria War Memorial dedication will be strictly of a religious character, with music and hymns symbolic of the occasion of sacrifice. This decision was reached by the programme committee of the general committee last evening under the chairmanship of Lieutenant-Colonel F. A. Robertson, D.S.O. Owing to the importance of the decision with regard to the character of the service, officers of the general committee were present for consultation.

Revs. William Barton, Canon J. Hinchliffe, and Father Woods, as war chaplains, attended on invitation.

It was decided that the I.O.D.E. and other patriotic societies should be invited to participate. An opportunity will be given to place wreaths after the ceremony.

The general committee renews the request that relatives of war heroes desiring to be given a place within the enclosure should communicate at once with them.

It is now definitely known that the bronze statue will not arrive from England in time for unveiling while the Governor-General is here at the end of the month, and therefore His Excellency will not be able to perform the ceremony, a cause of great regret, because it has been felt Lord Byng would be a most appropriate choice. The pedestal is already practically finished.

The committee will meet next week to determine its decision on this matter, meanwhile it is stated the unveiling ceremony will be deferred until some time in July.

Bishop of Oxford Dies Age Eighty-Three Years

LONDON, June 11.—Right Rev. Dr. Hubert Murray Burge, 33, Bishop of Oxford, died today. He was Bishop of Southwark for eight years prior to his appointment to the Oxford Bishopric.

Bishop Burge's appointment as Bishop of Southwark in 1911 constituted rather an unexpected revival by the Asquith administration of the practice which was common in the Victoria Era of promoting men to the Episcopal Bench largely because they had earned renown as schoolmasters.

Marsh's Stage for Duncan and way points on Island Highway, leaves Dominion Hotel every day, including Sunday, at 6 p.m.

Rivalry Will Enliven Carnival Queen Vote

Progress of Contending Princesses for Royal Honors to Be Reported by Posters in Downtown Store Windows—Tomorrow Fair Sextette Will Waylay City Passers-By in Person—Dr. Davies, Campaign Director, Is Fertile in Stunts

A spirit of rivalry will be introduced into the carnival queen contest henceforward, according to an announcement of Dr. Clem Davies, campaign director, and Mr. "Bob" Webb, assistant director, last night.

Beginning tomorrow and continuing to the end of the contest, which will not close this week as was at first planned, the progress of each of the six princesses in the race for queen honors will be made known by posters in the windows of various downtown stores.

Under the shade of gay Japanese parasols, such as embellish the Crystal Garden promenade, the six princesses will station themselves at strategic downtown corners on Saturday morning to sell votes in person to the citizens.

Each will have a churn filled with envelopes containing one vote for the princesses in charge. Every hundredth envelope will contain a dollar bill in addition to the ballot.

On payment of ten cents to the princess the citizen may dip his hand into the churn and draw out an envelope. Thus he will have the opportunity of balloting for a favorite princess, of helping the carnival funds, of winning a motor car for the correct estimate of the winning princess' total votes, and of becoming the possessor of a crisp new one-dollar bill—all for the sum of ten cents.

"Neutral" Stations

Two "neutral" stations will also be established, one at the corner of Yates and Douglas Streets, and one at the corner of Government and Fort Streets. The churns at these depots will be filled with envelopes containing votes for all six of the princesses. Each envelope will contain a ten-cent ballot paper, and one in every hundred will also be laden with a dollar bill. These "neutral" stations will be under the charge of carnival committee workers.

This phase of the drive will continue until the queen contest ends.

Only one person, Miss Preston, stenographer at carnival headquarters, at present knows the relative standing of the six princesses in the race to become queen of the carnival. In future, however, the cloak of mystery will be withdrawn and news of the progress of each contestant will be spread broadcast throughout the city.

Drive Gathers Momentum

The campaign is now gathering momentum. A round thousand dollars was poured into carnival coffers last night as partial returns from twenty of the businessmen who responded to the Mayor's call for volunteer workers last Tuesday. These twenty men have not finished their canvassing and the rest of the workers who volunteered last Tuesday, about sixty in number, have yet to make their returns to carnival headquarters.

Mayor Pendray will organize a committee of six of the most influential men in the city this morning to further the carnival cause. With his worship as leader, this committee will ask for contributions to the carnival funds from the nineteen biggest business houses of the city.

Last night Mayor Pendray sent a telegram to Mr. R. W. Beatty, president of the C.P.R. In it he outlined the carnival prospects, referred in subtle terms to the auspicious circumstances that will surround the opening of the Crystal Garden as a result of the carnival, and intimated that a contribution to the carnival funds from the C.P.R. might well be expected to run into a sum involving at least four figures.

No U.S. Authority Given MacMillan Land Search

WASHINGTON, June 11. — The MacMillan expedition, when it departs for the Arctic June 17, Secretary Wilbur said today, will carry no special instructions concerning the course it should pursue in claiming any lands which may be discovered or in flying over disputed territory.

Indian Acquitted

PRINCE RUPERT, June 11.—Paul Pollard, Bella Coola Indian, charged in assize court here with manslaughter in connection with the death of Norman Clelland, Indian, near Hagensburg, last Winter, was found not guilty and acquitted.

ANNOUNCEMENTS

Superfluous Hair permanently destroyed. Moles successfully removed; scientific, antiseptic, safe; absolute cure guaranteed; 16 years' practical experience. Miss Hanman (certificated London specialist), 22, Winch Building.

Garden Fete by Gonzales Chapter, I.O.D.E., will be held at "Molton Combe," Newport Avenue, home of Mrs. Curtis Sampson, on Friday, June 12, to be opened at 3:30, by Mrs. Nichol. Admission, 50c; children, 35c; including tea. Many attractions.

Anchorage Tea Gardens, Brentwood Bay. Good boating, good fishing, pleasant walks and rambles amid inviting scenery and restful surroundings are plentiful here. Afternoon teas one of our inviting features.

Women's Canadian Club—Garden party Wednesday, June 17, at Mrs. Butchart's, Tod Inlet. Tea and programme, 50 cents; tallyho fare, $1 return, leaving Dominion Hotel at 2:45 o'clock.

The Patricia Bay Tea Gardens are now opened by the Misses Wooldridge, formerly of the Tea Kettle Tea Rooms, Victoria. Afternoon teas and light lunches, and ice cream.

Little Arctic, Cordova Bay—Dainty luncheons and afternoon teas. Stages leave hourly from corner Johnson and Douglas.

Shampooing, 25c; Marcel, 25c; Manicure, 25c; Haircutting, 25c. B. C. School of Hairdressing, 226 Bayward Building. Phone 3590.

The Little Pie and Cake Shop has a special line of wholemeal cookies for children, in different animal shapes. 1035 Douglas St. Phone 993.

Now Retailing at 45c—No better butter made. Ask your grocer for fresh churned Salt Spring Island Creamery Butter.

When Planning Your Trip to the Old Country, consult the Canadian Pacific, agents for all Atlantic steamship lines.

Just the Thing for Camping! A Permanent Wave will last the season. Greatly reduced prices. Hairdressing Parlors, David Spencer, Limited.

Best Souvenir of Victoria. Local scenery paintings, $2.00 up. 613 View Street.

St. Barnabas Garden Party, Sefton College Grounds, Saturday, June 13. Everybody welcome.

Cherries, 5c a Pound. Pick them yourself; all ripe. Corner West Saanich and Stelly X Roads.

Cadillac "8" Sightseeing Trips and Island Tours a specialty. Fred J. Holland. Phone 4986.

Dr. Hugh Clarke, Dentist, 413-14 Central Building. Hours by appointment. Phone 1588.

Book Your Tickets with the Canadian Pacific, agents for all Atlantic steamship lines.

Dr. A. J. Gillis, Dentistry, Suite 503 Campbell Building. Phone 2854.

Goat's Milk—Delivered daily. Phone 5149Y.

School for Dressmaking. Phone 4169.

Miss H. Moore, Taxi. Phone 151.

Children to Have Summer Holiday At Telegraph Bay

The Children's Aid has again found a generous friend ready to help in a time of need. Mrs. Robert Scott, of York Place, has very kindly lent a camping ground at Telegraph Bay for the children's Summer outing. The place has several acres and two or three tiny cottages, also a well, so the committee feels that it has a generous nucleus for an excellent camp to take the place of the one which other friends have lent for several years past in the Metchosin district, but which was not available this year through sale of the property.

FOURTEEN KILLED IN HANKOW RIOTS

Continued from Page 1

At a meeting of 20,000 Chinese today it was decided to begin a boycott tomorrow against British and Japanese goods. The meeting gave the Chinese Commissioner of Foreign Affairs twenty-four hours in which to comply with a demand for funds to support strikers, who are arriving from all parts of the country.

Everybody seems to be giving to the fund. Feng Hu Hsiang, the "Christian General," has donated £750 (about $3,637) and many colleges are going without meat for the purpose of raising money to help the strikers.

A nation-wide strike is threatened unless there is a settlement of the trouble.

Foreigners Blamed

PEKING, June 11.—The Chinese Foreign Office, in a note today to the foreign diplomatic corps, rejected the latter's argument that foreign police at Shanghai only acted defensively in firing upon Chinese demonstrators there recently.

The Foreign Office note declared that the authorities of the foreign concessions at Shanghai should proceed at once to raise the state of siege existing there and should re-embark all foreign marines, disarm all volunteers and police in Shanghai and liberate all prisoners. It also said all institutions that have been closed or occupied by foreign forces should be restored to their normal condition so that order might be restored as soon as possible. This action, the note said, would facilitate the negotiations regarding the Shanghai situation which the Peking Government desires to undertake.

The note declared it was impossible to admit that responsibility for the deplorable occurrences at Shanghai rested upon the Chinese demonstrators.

The Greatest Phonograph Value at $100

The Columbia Grafonola Console Model at $100 is the finest phonograph value obtainable in the country today.

Accept this invitation to come and see it—hear it play—examine it and compare it with other instruments at $125 and $150—then you'll fully appreciate its extraordinary value.

FLETCHER BROS
VICTORIA LIMITED
"Everything in Music" 1110 Douglas Street

It Will Certainly Surprise
You—and also please you—
Our Saturday Special
Don't Miss It
Hawkins & Hayward
Electrical Quality and Service Store
1121 Douglas St., Cor. View Phones 643-2627

1122 Government **T. N. Hibben & Co.** 1122 Government
Massive Public Sale of the Entire Stock
MacArthur the Bargain Giver Selling the Stock

We save you time and money —Say Taxi Tad

The fellow who walks—at a loss of time, worry and inconvenience to himself, to save a small taxi fare, can get on the profit side by calling 467 or 7075.

REASONABLE RATES

Veterans' 50c Taxi
Phones 467-7075 742 Yates St.

Phone 1670—Private Exchange Connecting All Departments

Hudson's Bay Purity Groceries Provisions and Fresh Meats

Specials for Today and Saturday

If you can't come to the store, telephone your orders, which will receive our prompt and careful attention. All orders received up to 12 noon will be delivered the same day.

PROVISIONS

Hudson's Bay Seal of Quality Creamery Butter, per lb.	42¢
3 lbs. for	$1.23
No. 1 Quality Alberta Creamery Butter, lb.,	40¢
3 lbs. for	$1.17
Choice Quality Creamery Butter, per lb.	38¢
3 lbs. for	$1.12
Pure Bulk Lard, per lb.	23¢
3 lbs. for	64¢
Selected Smoked Picnic Hams, per lb.	22¢
Selected Smoked Cottage Rolls, per lb.	29¢
Sweet Pickled Picnic Hams, per lb.	21¢
Sweet Pickled Cottage Rolls, per lb.	27¢
Mild Canadian Cheese, per lb.	28¢

DELICATESSEN GOODS

Swift's Premium Boiled Ham, per lb.	58¢
Sliced Jellied Veal, per lb.	40¢
Sliced Corned Beef, per lb.	30¢
Roast Pork, per lb.	60¢
Prime Roast Beef, per lb.	55¢
Sliced Bologna, per lb.	20¢
Lunch Sausage, per lb.	40¢
Veal Loaf, per lb.	40¢

PURITY GROCERIES

Hudson's Bay Ceylon Broken Orange Pekoe Tea, per lb.	62¢
3 lbs. for	$1.80
Hudson's Bay Freshly Roasted Pure Coffee, per lb.	40¢
Finest Quality B. C. Granulated Sugar, 20-lb. paper sack	$1.35
Cream Sandwich Biscuits, per lb.	25¢
Shirriff's Seville Orange Marmalade, 4-lb. tin	68¢

SOAP SPECIAL
5 Cakes Wool Soap for toilet and bath and 1 Package Wool Soap Flakes for fine fabrics. All for 50¢

TODAY'S FRESH MEAT PRICES

Sirloin Roast Beef, per lb.	32¢
Prime Rib Roast, per lb.	23¢
Round Roast, per lb.	22¢
Rump Roast, per lb.	20¢
Legs of Pork, per lb.	25¢
Loin of Pork, per lb.	28¢
Shoulders of Pork, per lb.	20¢
Legs of Local Veal, per lb.	30¢
Fillets of Veal, per lb.	35¢
Loins of Veal, per lb.	30¢
Shoulder of Veal, per lb.	22¢
Hudson's Bay Beef Sausages, freshly made; 2 lbs. for	25¢
Imperial Pork Sausages, only finest ingredients used; per lb.	25¢

FRUIT AND VEGETABLES
Fresh Local Strawberries Arriving Daily

Local Hothouse Tomatoes, per lb.	30¢
Local Hothouse Cucumbers, each	15¢ and 20¢
Head Lettuce, each	5¢
New Carrots, Turnips and Beets, 3 bunches	10¢
Local Green Peas	3 lbs. for 25¢
California Valencia Oranges, per doz.,	50¢
and	60¢
Florida Grapefruit	2 for 25¢
And, each	20¢
Finest Quality New Potatoes	3 lbs. for 25¢
Bermuda Onions, per lb.	15¢
Fine Ripe Bananas, per basket	35¢

—Lower Main Floor

Hudson's Bay Company
INCORPORATED 2ND MAY 1670

Phone 1670—Private Exchange Connecting All Departments

FRIDAY BARGAINS

An exceptionally strong programme has been prepared for the benefit of those who shop at this store today. In addition to the several special selling events now in progress, are numerous special bargains in dependable Summer merchandise. Get the habit of shopping at Hudson's Bay—particularly on a Friday. You'll find it pays.

Special Sale of Men's Oxfords

Oxfords, Values to $6.50, for $3.95
Men's Brown and Black Calf Oxfords, with Summer weight welted soles; smart up-to-date styles. Values to $6.50. Sale Price..... **$3.95**

Oxfords, Values to $7.00, for $4.95
Tan willow calf and black velour calf Oxfords, in Balmoral style, full rounded toe last. Values to $7.00. Sale Price..... **$4.95**

Oxfords, Values to $8.00, for $5.95
Tan and brown willow calf, black, gunmetal and velour calf; Summer weight styles, for business or holiday wear. Values to $8.00. Sale Price **$5.95**

Men's Light Weight Cotton Socks

8 Pairs for $1.00

Light Weight Summer Hose, in black, grey and brown shades. Get your supply now at this exceptionally low price; sizes 9½ to 11, Friday Bargain, 8 pairs **$1.00**
—Main Floor

Men's Outing Trousers, $1.35

Made from good quality cream cotton with black stripes, with cuff bottoms and belt loops; 20 pairs to clear at this price; all sizes. Friday Bargain, pair **$1.35**
—Main Floor

Straw Hats Special, $1.49

Heavy Braid Straw Hats, natural sun bleached, trimmed with brown and black bands. All new stock and up-to-the-minute styles; all sizes. Friday Bargain, each, **$1.49**
—Main Floor

Genuine Panama Hats

Regular $6.00, for $4.95

Genuine Panama Hats in fedora and full crown shapes, with wide brims that may be turned down to protect the neck; all sizes. Regular $6.00. Friday Bargain, **$4.95**
—Main Floor

Boys' Tweed Suits

Special, $9.95

Mothers who have boys to clothe will welcome this wonderful offering in Bloomer Suits. Tailored from serviceable tweeds in light and medium shades. Belted models with bloomer pants. Just 30 suits in the lot, in sizes to fit boys 8 to 15 years. Price **$9.95**
—Main Floor

Boys' Khaki Drill Knickers

Made from good wearing khaki drill in straight knicker style; sizes to fit boys 4 to 8 years. Ideal for vacation wear. Per pair..... **50¢**
—Main Floor

Gift Furs For June Brides

The rare beauty—the outstanding quality—and the satisfaction of knowing that H. B. furs are sold for what they are, places them in the forefront of desirable and worthy gifts for the bride.

Fox Scarves
From all parts of the world, in their natural shades or blended to the latest dictates of fashion. Prices ..... **$16.50** to **$375.00**

Stone Marten Scarves
Prices..... **$39.50** to **$85.00**

B. C. Marten Scarves
Prices..... **$40.00** to **$125.00**

Canadian Mink Scarves
Prices..... **$16.00** to **$150.00**

Hudson's Bay Sable Scarves
Prices..... **$90.00** to **$250.00**

Russian Sable Scarves
Prices, **$110.00** to **$650.00**
And hundreds of other quality furs in attractive styles.

Fur Storage

Your furs will be safe from fire, theft and moths if you keep them in our cold-air storage vaults. Phone 1670—our driver will call.

100 Chappie Coats to Clear at $3.95

Made from medium weight brushed wool, with collar and rever front neatly bound with silk braid in contrasting colors; tight fitting cuffs. Shown in colors of dark brown and fawn, grey and Oriental, white and black, also plain grey; sizes 36 to 40. Values to $7.50. Friday Bargain

$3.95
—2nd Floor

June Sale of Lingerie

In addition to the several lines already advertised, we offer the following special bargain:

Broadcloth Princess Slips
With top neatly hemstitched, strap shoulders of self material. Choice of ecru, grey, mauve, pink, navy, white, black. Sale Price, **$1.59**

All French Lingerie Offering at Ten Per Cent Off Regular Prices.
—2nd Floor

Overall Aprons 69c

Made from strong quality check gingham, round neck, kimono sleeves and belt across back; in checks of yellow and white, brown and white, red and white. Value 98c. Friday Bargain ..... **69¢**
—2nd Floor

Brassieres Values to $1.75 for 98c

Made from durable quality broche, striped batiste, plain or finished with lace edging, elastic at waistline, back fastening; pink only; sizes 32 to 44. Values to $1.75. Friday Bargain ..... **98¢**

Sanitary Belts, 29c

In strong quality surgical elastic and cotton broche, pink only, medium and large. Friday Bargain at ..... **29¢**
—2nd Floor

Children's Socks At 25c a Pair

Children's Mercerized Cotton Socks, some in all-white, others white but with fancy turn-down tops, in colors of sand, brown or romper; all sizes, 6½ to 8½. Friday Bargain, per pair..... **25¢**
—Main Floor

Collar and Cuff Sets

Value $1.00, for 35c

Laundered Collar and Cuff Sets of self colored linen, in shades of jade, pink, Copenhagen, reseda and canary, also in a variety of checks and plaids. Value $1.00. Friday Bargain, per set..... **35¢**
—Main Floor

Bias Tapes At Bargain Prices

Black or White Bias Tape in sizes 2, 3 and 4, also pink bias tape in size 6. Regular 20c; 6 yards in a piece. Friday Bargain..... **10¢**
Black, white and colored tape in sizes 5 and 6, six yards in a piece. Regular 18c. Friday Bargain, 2 for ..... **25¢**
—Main Floor

Ensemble Suits Reduced to $22.95

An Extra Special Bargain for Friday

Charming Ensemble Suits, consisting of coats and dresses, are made from fine Poiret twill and crepe de Chine. The dresses have round necks and short sleeves. Full length coats, with facings of silk, trimmed with embroidery and braid. Shown in colors of shutter green, ashes of roses, brick, navy and fawn; sizes 16 to 38. Regular $35.00. Friday Bargain **$22.95**
—2nd Floor

Flannel and Homespun Frocks

Marked Down to $4.95

These smart little One-Piece Frocks are made from all-wool flannel and homespun, in striped, checked and fancy designs. Straight line styles, with and without belts. Full and elbow length sleeves, with trimmings of buttons, braid, etc. Colors include paddy, brown, grey, brick, mauve, sand, Copenhagen, almond and rose; sizes 16 to 40. Price **$4.95**
—2nd Floor

New Blouses

At Bargain Prices

White Dimity Blouses
With Peter Pan collars and neat cuffs in pretty colored checks, others in cotton pongee, with Peter Pan or pointed collars; values to $1.59 Friday Bargain ..... **98¢**

Crepe Knit Over-Blouses
Dainty styles with round neck and kimono sleeves, front trimmed with two panels of novelty tricolette, in shades of cocoa, gold, grey, rust French blue and navy; value $3.95. Friday Bargain **$2.98**
—2nd Floor

Silk Underskirts

Values to $7.95 for $4.98

A variety of styles to choose from. Made from good quality satin or silk jersey, with neat pleated flounces; others in straight styles, neatly embroidered; in shades of Pekin, rose, brown, navy, paddy and black. Values to $7.95. Friday Bargain **$4.98**
—2nd Floor

Continuing Our Special Sale of Skirts

Tailored and Wrap-Around Skirts, Values to $6.95, for $3.49

Wonderful bargains in new season's skirts. Made from fine quality tweeds, homespun, camel cloth, wool crepe, flannel, shepherd plaids and fancy weaves. Wrap around and tailored styles, also some cream and colored flannels on bodice; sizes 26 to 30 waist. Sale Price

$3.49

Novelty and Tailored Skirts, Values to $10.95, for $6.95

This group includes novelty and tailored styles made from high-class materials such as Bedford Cord, French crepe, wool homespuns and a variety of new season's weaves. Some are finished with handsome buttons, tailored pockets, etc. Others in pleated styles with narrow belt at waist; sizes to 34 waist. Sale Price

$6.95

200 Pairs of Silk Hose At 69c a Pair

This offering includes Women's Pure Thread Silk Hose, in black; also Rayon Silk and Pure Thread Silk Hose, in black, white, brown and dawn. All full fashioned Hose, with reinforced heels and toes. Sizes 8½ to 10. Friday Bargain, per pair **69c**
—Main Floor

Continuing Our Three Days' Sale of Summer Toiletries

Soaps

Vinolia Castile Soap, 25c value for ..... **19¢**
Palmolive Soap, 10c value; 5 for ..... **35¢**
Atkinson's Bath Size Soap, 25c value..... 2 for **43¢**
English Fruit Soap, 25c value; 2 for ..... **33¢**
French Castile, 25c value, **19¢**
Glycerine Soap, 10c value; 3 for ..... **19¢**
Floral Bath Soap, 15c value; 4 for ..... **33¢**
5c Castile Cakes..... 7 for **25¢**

Sundry Toiletries

English Tooth Brushes, special at ..... **55¢**
Toilet Water, $1.25 value..... **98¢**
Honey Color Powder Puffs, special ..... **19¢**
Bathing Caps, special..... **14¢**
Guaranteed Tooth Brushes, 50c value ..... **43¢**
Namron's Purse Perfumes, **19¢**
D'Orsay Toilet Water, 1 ounce for ..... **33¢**
English Water Wings, special at ..... **43¢**
Henna Shampoo Powders, 10c value; three for ..... **23¢**
Golden Glint Shampoo, 35c value for ..... **29¢**
Assorted Odor Sachet Powders ..... **33¢**
Local Lavender. Special ..... **14¢**

Gillette Blades, $1.00 value, **83¢**
Shaving Sticks, 35c value, **29¢**
After-Shave Cream, 40c value for ..... **29¢**
After-Shave Talcum, 25c value for ..... **19¢**
Shaving Creams, 35c value, **29¢**
Shaving Lotion, $1.00 value for ..... **83¢**
Gibbs' Shaving Bowls, special at ..... **49¢**
Pocket Combs, 50c value..... **37¢**

Tooth Pastes

Minty's Paste ..... **25¢**
Hutax, 25c value ..... **17¢**
Plaza, 35c value..... **29¢**
Pepsodent ..... **45¢**
Forhan's 60c value..... **44¢**
Pebeco, 50c value..... **37¢**
Pyorrhocide Powder, $1.25 value ..... **89¢**
Colgate's Paste ..... **25¢**

Creams

D & R Cold Cream, 50c value for ..... **27¢**
Pond's Creams ..... **42¢**
La Belle Vanishing Cream, pink. Special ..... **59¢**
Iergen's Almond Cream, **50¢**
Luxor Vanishing Cream ..... **69¢**
Icilma Cream ..... **46¢**
Derwillow Cream ..... **83¢**
Mealy's Cream **$1.39**

Cream of Violets, 35c value for ..... **27¢**
Witch Hazel Cream, 35c value for ..... **29¢**
La Belle Vanishing Cream, special at ..... **39¢**
Lemon Cold Cream ..... **38¢**

Lotions

Glycerine and Rose Water, 25c value ..... **16¢**
J. M. F. Cologne, 75c value **63¢**
Listerine, 30c value..... **18¢**
M & L Florida Water, large size ..... **79¢**
Quinine Hair Tonic, 85c value for ..... **63¢**
Peroxide, 25c value..... **17¢**

Face Powders

Coty's Powder, $1.25 value for **$1.00**
Rosemond Powder, 85c value for ..... **69¢**
Loose Sifter Powder, 75c value for ..... **67¢**
Mary Garden, $1.25 value, **95¢**
Djer-Kiss Face Powder, 75c value for ..... **63¢**
La Blache, Levy's. Special, **59¢**
Trejur Thin Compact. Special at ..... **69¢**
Pompeian Powder, special, **59¢**
Compact Refills. Special..... **39¢**
Three-Flower Compacts, **$1.00**
Dorin Rouge. Special ..... **19¢**
R. & G. Lipsticks ..... **19¢**
—Main Floor

A Friday Morning Hat Special

Ready-to-Wear Hats in tagel and hemp straw, drooping and rolled brim styles, trimmed with ribbon bands. Shown in red, brown, sand, navy and black; values to $3.50. Friday Bargain **$1.00**
Shop in the morning for this special bargain.

Semi-Ready and Ready-to-Wear Hats in medium and large shapes. Shown in lemon, pink and white and all white with ribbon trimming in self or contrasting colors; values to $5.50. Friday Bargain **$3.50**
—2nd Floor

Stylish Underarm Handbags, $1.98

Underarm bags fitted with centre compartment, coin purse and mirror, nicely lined; also novelty suede bags with double strap handles, finished with safety catch. Shown in colors of jade, cerise, fawn, nigger, grey and black patent leather; values to $2.95. Friday Bargain **$1.98**
—Main Floor

Chamoisette and Silk Gloves 49c Pair

White Silk Gloves with two dome fasteners, also chamoisette gloves with two dome fasteners, in colors of mode and brown, also black and white; sizes 5½ to 7. Values to $1.00. Friday Bargain, per pair at ..... **49¢**
—Main Floor

Art Needlework Bargains

Five-Piece Stamped Luncheon Sets in white needleweave. 36 inch cloth and four serviettes, stamped in simple tea set designs and other effective stitches. Friday and Saturday, per set **$1.15**
—Mezzanine Floor

Deck Chairs, $2.98

Strongly made hardwood deck chairs in long back style with striped duck seats, adjustable to three positions. Regular $3.75 value. Friday Bargain **$2.98**
—4th Floor

Hammock Special

Strong serviceable hammocks with well filled head rest. Complete with stretching cords. Several different colorings to choose from. Friday Bargain **$3.95**
—3rd Floor

Bamboo Screens Special, $3.25

Natural color and green bamboo screens complete with cord and pulleys, size 6 by 6. Natural color screens, price **$2.75**
Green Screens, price **$3.25**

Wire Grass Rugs Special, $3.75

Without going to a lot of expense you can make your porch cosy and attractive for Summer with the aid of these new wire grass rugs. Ideal, too, for Summer cottages or camps; size 8 by 10. Friday Bargain, Each **$3.75**

Luncheon Special Today

Half Roast Spring Chicken, served with bacon, French fried potatoes, rolls and butter and coffee. Special 60c
This is in addition to our regular 50c luncheon, one of the best values in the store.
—4th Floor

Mill Ends of Bleached Sheeting At 49c a Yard

Our last offering was quickly picked up and we look for a speedy clearance at this attractive price. The lengths vary from 1 to 4 yards and widths from 60 to 90 inches. These are perfect goods and are the mill ends from one of our best Canadian mills. Friday Bargain, per yard **49¢**

Unbleached Cotton 19c a Yard

36-inch Reliable English unbleached cotton that can be depended upon to wear and launder splendidly. Friday Bargain, per yard ..... **19¢**

Natural Spun Silk 89c a Yard

Absolutely the best grade spun silk on the market. Perfect in weave, thoroughly dependable in wear and washes perfectly. 29 inches wide. Friday Bargain, per yard ..... **89¢**
—Main Floor

Natural Pongee Coating $1.39 a Yard

The finest wearing and most satisfactory washing silk for the making of Summer skirts and dresses. We strongly emphasize this exceptional value. Friday Bargain, per yard **$1.39**
—Main Floor

100 Yards of Plaid Homespuns At 59c a Yard

40-inch Homespuns in subdued colors with contrasting colored plaid overchecks. Ideal for dresses and separate skirts. Will make up into very attractive and inexpensive garments. Friday Bargain, per yard ..... **59¢**
—Main Floor

500 Yards of Plaid Ginghams At 19c a Yard

Splendid quality English Ginghams in a full range of patterns and plain shades. This offer calls for early shopping. 27 inches wide. Friday Bargain, per yard ..... **19¢**
—Main Floor

34-Piece Apartment Sets For $3.95

Plain White English Semi-Porcelain Sets, all pretty shapes and good finish. Set consists of six lunch plates, six bread and butter plates, six cups and saucers, six cereal dishes, one salad, one sugar, one cream. Special Value, at, per set **$3.95**
—Lower Main Floor

50 Dozen Golf Balls At 3 for $1.00

"Dimple Marking" Golf Balls, standard weight and size. These balls have been selling regularly at 75c. Don't miss this bargain. Fifty dozen to sell Friday at this specially reduced price. Friday Bargain ..... 3 for **$1.00**
—Main Floor

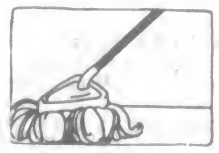

Mop Special

Universal Triangle Floor Mops with removable handles. Complete with one bottle of floor polish. Friday Bargain ..... **98¢**

Floor Brooms
14 inches wide with long, soft hair and polished handles. Friday Bargain ..... **98¢**

Special Hardware Values for Friday Shoppers

Garden Hose
1-2 inch corrugated cord hose, cannot kink up. Special at, per foot ..... **15¢**

Pantry Stepladders
Light, strong and durable folding ladders with seat combined. Special at, each **$1.49**

Sink Strainers
White Enamel Sink Strainers with rolled edge. English make. Special at, Each ..... **69¢**

Wash Boards
Zinc wash boards fitted with soap rest. Special at, ... **89¢**

Hudson's Bay Company
INCORPORATED 2ND MAY 1670

Society and Women's Affairs

Vancouver Visitor Guest

Mrs. Edmund Senkler, 2503 Orchard Avenue, Oak Bay, entertained at the tea hour yesterday for Mrs. Cave-Brown-Cave, of Vancouver, who is a visitor in the city for a few days. Mrs. G. D. Edwardes and Mrs. Lesley presided at the tea table, which was centred with a great bowl of roses. An impromptu musical programme followed tea, Mrs. S. Maclure and Mrs. Senkler playing a number of pianoforte selections. Among the guests were Mrs. Cave-Brown-Cave (Vancouver), Mrs. W. W. Foster (Vancouver), Mrs. G. H. S. Edwardes, Mrs. Moffett, Mrs. Smalley, Mrs. S. Maclure, Mrs. Norman Rant, Mrs. G. D. Edwards, Mrs. Lesley, Mrs. Raymour, Mrs. W. C. Ard, Mrs. Pattullo, Mrs. Wm. Georgeson, Mrs. Ballantine, Mrs. Walter Parry, Mrs. C. V. Wilton, Mrs. Ricardo, Mrs. Suddaby, Mrs. Haldane, Mrs. Ross Sutherland, Mrs. Doig, Mrs. Cumberland (Brandon), Mrs. D. T. Forbes, Miss Long, Miss Bruce, Miss Cowley, Miss Hambler, and others.

Crystal Garden

Many well-known people were seen at the Crystal Garden at the tea hour yesterday afternoon, including Mrs. Ketchen, Mrs. Tunnard, Mrs. Gothout, Mr. and Mrs. Maurice Hills, Mrs. Archibald Harris, Miss Peggy Hodgins, Miss Dorothy Crump, Miss Monteith, Mrs. F. B. Pemberton, Capt. Tanqueray, Mr. Fielman, Miss Dilys Bennett, Mrs. Bennett, Ms. and Mrs. B. Acland, Mr. and Mrs. Hogan, the Misses Dorothy and Phoebe Hogan, Mrs. Blackburn, Miss Janet Lang, the Misses Cotton, Mrs. Bennett-Thompson, Major Gus Lyons, Mr. and Mrs. Edwin Jackson (Cobble Hill), Mrs. Wickin-Smith, Capt. Williams, and others.

Summer Visitors

Among the visitors from the States who are arriving shortly to spend the Summer here are: Mr. and Mrs. John B. Lyon, of Clearwater, Florida; Mr. and Mrs. Courtland J. Northrop and their son, Master Paddy Northrop, of Boise City, Idaho; Mr. and Mrs. James H. Stirrat and their sons, Mr. James Stirrat, jr., and Mr. Roy Stirrat, of Seattle; Mrs. Condon and her children, Mary, Helen and John, of Seattle, and Mr. John F. Lyon and Miss Agnes W. Lyon, of Tacoma.

Delightful Evening

The Girls' Auxiliary of Christ Church Cathedral and friends were the guests on Tuesday evening of Miss Turner and Miss Macklem at their home, Richardson Street. Several musical selections were given by Miss Grimmand and recitations by Miss Dyson. During the evening Miss O'Brien gave a most interesting talk on "Life Among the Indians on Village Island." Those present were Miss Turner, Miss Macklem, Mrs. Chrow, Miss Sill, Miss O'Brien, Miss Brown, Miss Walker, Miss Dyson, Miss Burtholme, Miss Grimmand, Miss Oliver, Miss Kirkbright, Miss Milne, Miss Maclure, Mrs. Pridham, Miss Peacey and Miss Jagers.

Gyro Social Dance

Members of the Victoria Gyro Club and their ladies last night thoroughly enjoyed the excellent monthly dance which the service club men conducted. This was the second club social function to be held this Summer, and was voted by all who attended a conspicuous success. The music was furnished by Professor Hunt's syncopators, whose programme met with unqualified approval. Refreshments were served during the evening.

I.O.D.E. Garden Party

Among those who have reserved tables for bridge and mah jong at the Gonzales Chapter garden party today at the beautiful home of Mrs. Curtis Sampson, "Melton Combe," are: Mrs. E. G. Prior, Mrs. Forsythe, Mrs. Hermann Robertson, Mrs. Todd, Miss Agnew, Mrs. C. P. Hill, Mrs. G. A. Kirk, Mrs. D. J. Angus, Mrs. Rithet, Mrs. Boyd, Miss Newcombe and Mrs. Crowe-Baker.

Picnic at Cordova Bay

The Victoria and District Professional Photographers' Association held its annual picnic on Wednesday afternoon at Cordova Bay. More than twenty members and their friends were present. Through the courtesy of Mr. McMorran supper was served on the veranda of the tearoom. A jolly evening was spent in games and singing, with a campfire on the beach to add to the attractions.

Attending Court of Appeal

Mr. W. S. Buell, Mr. E. P. Davis, K.C., Mr. C. W. Craig, K.C., Mr. E. C. Meyers, Mr. J. W. deB. Farris, K.C., Mr. W. J. Baird, Mr. J. K. Macree, Mr. J. H. Macgill and Mr. Robert Smith, all of Vancouver; Mr. Victor Harrison, of Nanaimo, and Mr. C. F. Davie, of Duncan, have been in the city attending the Court of Appeal this week as counsel.

To Go to Europe

Sir Arthur and Lady Currie, of Montreal, who were to have sailed for England this week, accompanied by their daughter and son, have postponed their sailing until later in June, on account of the illness of Sir Arthur Currie. Lady Currie, Miss Marjorie Currie and Mr. Gener Currie have taken up their residence at the Ritz-Carlton, Montreal.

Bridge Party

Miss Marjorie Oates was hostess last evening at a jolly little bridge party in her home on South Hampshire Road, when her guests were Miss Maraquita Nichol, Miss Betty Kirk, Miss Monimna McKenna, Miss Phyllis Henderson, Miss Catherine Fraser and the Misses Mabel and Alice Cotton.

On Board H.M.S. Curlew

It will no doubt be of interest to many Victorians to hear that Capt. S. B. W. d'Esterre, formerly of this city, is leaving Bermuda en route to South Africa in H.M.S. Curlew. The ship will convey the Prince of Wales to South America on the last lap of His Royal Highness' tour.

SS. Doric From Montreal June 20 to Liverpool

Passengers for White Star Line steamer Doric sailing from Montreal at dawn June 20, should leave Vancouver on "Continental Limited," 9:50 p.m. June 14, arriving Montreal June 19 and boarding the steamer same evening.

Rail and steamship reservations arranged, tickets issued and baggage checked through from Victoria. Call or telephone City Ticket Office, Canadian National Railways, 911 Government Street, telephone 1242.

At Brenta Lodge

The following are registered at the Brenta Lodge: Mr. and Mrs. C. E. Watkins, of Shanghai; Mr. and Mrs. Edward G. Janeway, of Long Island; Mr. and Mrs. Reinhart, of San Francisco; Mr. and Mrs. Gordon Bell, of Berkeley, and Mr. Herman Hoffman, of San Francisco.

Here From Vancouver

Mr. J. W. ("Joe") Baker, chief operator of the Canadian Pacific Railway Telegraphs in Vancouver and president of the Twilight Baseball League there, is in the city from Orcas Island, where he has been holidaying with Mrs. Baker.

May Return Here

Chief Justice E. Finley Johnson, of the Supreme Court Bench of the Philippine Islands, who left on the liner Empress of Canada for the Orient yesterday, expects to return here next Spring and will probably spend some weeks in the city.

From Wardner

Mrs. Graham W. Donohue, of Wardner, and her two daughters, Jean and Shirley, have arrived in the city to spend a couple of months and are the guests of Mrs. Donohue's sister, Mrs. R. J. Crozier Smith, 1121 Faithful Street.

Returned to Vancouver

After a visit of several days to Victoria, when she was the guest of Miss Maraquita Nichol at Government House, Miss Gertrude McInnes returned to her home in Vancouver yesterday.

Returning From Vancouver

Mrs. C. B. Innes, who has been in Vancouver, where she attended the graduation of her daughter, Miss Eileen Innes, of the Vancouver General Hospital, is expected home tomorrow.

Leaving for England

Mrs. C. H. Waller is leaving the end of the week for London, England, where she will be the guest for a few months of Mr. John Hassall and family, of Rothwood Hall, Ashby-de-la-Zouck, Leicestershire.

St. Joseph's Tag Day

The Women's Auxiliary of St. Joseph's Hospital will hold the annual tag day tomorrow. Those in charge hope that the citizens of Victoria will respond to this appeal with their usual generosity.

Visit Son

The Rev. Dr. and Mrs. Joseph Philip, of Hamilton, are spending the fiftieth anniversary of their marriage with their son in Toronto. Dr. Philip was the associate pastor of the Metropolitan in the year 1914-'15.

Return to Port Angeles

Mrs. R. D. Hatch and her children, of Port Angeles, who have been visiting in the city, the guests of Mrs. Hatch's mother, Mrs. Allen, 799 Fairview Avenue, have now returned to their home.

Return From South

Mr. and Mrs. Frederick D. Seymour have returned from San Francisco, where they spent the Winter months, and are staying at the James Bay Hotel for the Summer.

Here From Calgary

Mrs. R. L. Pendry and family and Mrs. W. H. Cope and small daughters have left for Victoria, B.C., where they will spend the Summer.—Calgary Herald.

To Spend Summer Here

Mrs. Lester Herrick and Miss Eleanor Herrick, of Menlo Park, California, will arrive here shortly from the South, having taken a house here for the Summer.

Visits Parents

Mrs. B. Richardson, of San Francisco, arrived in the city on Monday evening, and will be the guest of Mrs. J. D. Burns, 1605 Redfern Street, for a few months.

From Los Angeles

Mr. and Mrs. G. H. Fuller, 615 Elliott Street, have as their guest for a brief visit, Mrs. A. Cooper, of Los Angeles.

Los Angeles Visitor

Miss Neta Caldwell, of Los Angeles, is visiting her parents, Mr. and Mrs. Robert Caldwell, 2321 Cook Street, till the middle of next month.

Return to Vancouver

Mrs. Charleson and her daughter, Mrs. Bruce MacKeddie, who have been guests at the Empress Hotel for the past two weeks, have returned to their home in Vancouver.

Vancouver Visitors

Col. and Mrs. J. Duff Stuart, of Vancouver, are visitors in the city, and are guests at the Empress Hotel for a few days.

Dinner Party Tonight

The Misses Streatfeild are entertaining eight guests tonight at dinner before attending the Marguerite Chapter dance at the Anchorage.

Registered in London

Mrs. J. D. Laurie, of Victoria, who has lately joined her husband in England, was among the Canadians who registered recently in London.

Graduates From Toronto University

Miss Betty Robertson has graduated in Arts from the University of Toronto and will return to her home in Victoria at the beginning of July.

Visiting From Vancouver

Mr. Arthur H. Brown, Vancouver, is spending a few days with his father, Mr. George Brown, 1134 Empress Avenue.

Dinner Hostess

Miss Jean Donald is among those who are having dinner parties tonight and is entertaining a number of friends at her home at Colwood.

Tea Hostess

Mrs. L. Menendez was at home to a number of friends at the tea hour yesterday afternoon at her home, Davie Street.

Visiting in Oak Bay

Mrs. Jack Briggs, of Vancouver, is in town for a short visit and is staying with her sister-in-law, Mrs. Harry Briggs, Hampshire Road.

From Colorado Springs

Mrs. Hagerman and her daughter have arrived from Colorado Springs and have taken a suite at the James Bay Hotel.

Delightful Bridge Party

A delightful bridge tea was given yesterday by Mrs. H. A. Maclean at her home on Moss Street.

Teatime at the Crystal Garden, Temple of God of Good Times—Cookery Demonstrations at the B. C. Electric—Little Pie and Cake Shop—Boxes Big and Boxes Small—Children's Dining-Room at James Bay Hotel

Some poetic person has described that delightful feeling one has when one jumps in for a swim as "the cool silver shock of the plunge in a pool's living water." A pretty sentence, isn't it?

We saw many people getting cool silver shocks this afternoon, and not so very cool nor so very shocking, either, but altogether jolly as possible, and in the loveliest surroundings anyone could imagine, namely and in short, in the Crystal Garden.

* * * * * * *

There was quite a party of us. We did not go in for silver shocks, because Teddy and Zoe and I had been busy running round the shops and it was rather late, but we met Mrs. Paris and Yvette there and all had tea together at one of the grass tables on the far promenade.

It is the most entirely delightful place I have ever seen, a sort of matter-of-fact Fairyland, the temple of the God of Good Times. People in bright bathing suits, from the age of six or so to 'way beyond sixty were bounding in the water and bobbing out only to bound in again, with shouts of laughter and usually much splashing. All the way along the two sides of the tank people were either watching from the spectators' seats or having tea on the promenades under the shade of the spreading Chinese umbrellas.

* * * * * * *

The air had a delicious, fresh odor, a mingling of salt tang and scent of flowers which grow all round the walls in window boxes. I would like to advocate the Crystal Garden for artists, because for an active pen or a nimble pencil there is subject matter galore. Zoe had her sketch book with her and made a number of most amusing little drawings of the people we saw, both swimming and having tea.

Yvette has fallen in love with the place and has made up her mind to take swimming lessons from the instructress. "I am coming to live here," she informed us, "and I will entertain you all at tea time."

"What?—with you swimming, Yvette?" said I.

"No, with tea," she replied, in a voice so chilling that I imagined she must mean iced tea.

* * * * * * *

On our way to the Crystal Garden we went to the B. C. Electric Company's new store on Douglas Street, where the little daily talk on cooking was in progress. Out of curiosity we went in and admired the roast pork and the apple sauce and watched the boiled potatoes and the lima beans and baby carrots being lifted from their saucepans into their dishes.

It was all so beautifully done, everything cooked "to a turn." And it all looked so easy, so very easy, that I began to wonder if after all there cannot be something quite fascinating about cooking, especially when it is given the glamorous title of dietetics, which gives to the cook's profession the same eclat as a knighthood gives to an ordinary, simple human being.

* * * * * * *

The series of demonstrations will last until Saturday night. They are being given by Mr. T. M. Gillillan, representative of the George M. Clark Gas Range Company, of Chicago, and he is assisted by Mrs. A. White, of Calgary.

Mr. Gillillan is advocating the use of the Clark Jewel Range, which has a special thermostatic attachment known as the Lorain oven heat regulator.

It is this arrangement which makes the cooking so easy, for the cakes and joints or whatever one is cooking can be put in at the necessary temperature and one can leave them for a given time without bothering about them.

* * * * * * *

A little further down the street is Lilly's Confectionery Shop, 1409 Douglas Street, where they sell really truly Maple sugar and syrup, called the Rock Brand, and really delicious. But, of course, real Maple sugar needs no praises, thought I have known of times when it needed condemnation. However, that is only because there are people in this queer assorted world who dine not wisely, but too well, for the only trouble about Maple sugar is the danger of eating too much of it.

* * * * * * *

The next place we went to was a tiny confectionery shop in the Campbell Building, which, by means of a quaint sign in its window, announces to the world in general, and the hungry pilgrim in particular, that it is "The Little Pie and Cake Shop"—a winsome enough name to invite anyone to step within its doors, and once inside, an attractive enough little corner to make one in no hurry to go out again.

It is most prettily arranged, with small tea tables enamelled with a deep, bright blue, and a glass counter filled with appetising eatables, cakes and pies, of course, and cold meats and pickles, salad dressings, jams and candies.

* * * * * * *

It offers quite a host of specialties, too; first of all, goat's milk, which is served in glasses or sold in bottles. And then the loveliest, most realistic waxed paper flowers, surely as deceiving as the wax rose with which the Queen of Sheba tried to outwit Solomon in days gone by.

Besides this there is Cottage Cheese made from goat's milk, and last, but by no means least, are the zoological cakes—the kind which win the hearts of children at a glance and keep their affections forever after the first bite. They are made of whole wheat, and are cut into the shapes of animals and other funny things.

* * * * * * *

The other day I went a-wandering, like the "Cat that walked by itself," all the way down Wharf Street. The shapes of factories loomed on either side, etcetera (all this is leading somewhere. I am, in fact, attempting to create an atmosphere which is to lead you to expect what is coming, namely, an important discovery.) Realizing, however, that I am getting hopelessly involved, I hasten to explain that I suddenly came across a little window displaying all sorts and conditions of cardboard boxes, large and small, round and square and other shapes, beautiful and plain, and all different.

* * * * * * *

I went and asked them to tell me all about it, which they did—at least, the manager did. I discovered the place to be the factory of the Davis Shmeelk Company, where boxes are made to order, and remembering how often I have wanted just a certain kind of little box to put a present in or to hold hankies for packing or something like that, I thought I'd pass the secret on to you.

The manager showed me all through the factory—the boxes being cut, joined and covered. Some of them were covered with bright papers, hundreds of samples of which he showed me in pamphlet form. The company makes boxes for the Hudson's Bay Company and for many firms in Victoria, as well as for private people. Amongst their more curious orders was one from up-Island for dozens of boxes for mushroom packing.

* * * * * * *

The other day I lunched at the James Bay Hotel for the first time since it has been under new management. I went with Vera and her uncle.

The dining-room is a delightful place, artistic and comfortable at the same time, which is a tribute that cannot always be paid safely. The color scheme is unique and pleasing, the woodwork painted palest grey, the floor covered with dull brick-red tiled linoleum, and the walls with a beautiful Chinesey paper of lacquer red, with pagoda designs in black. The curtains are gold net and the lampshades golden yellow. Over the red brick fireplace stands a wonderful model of a Chinese sailboat, beautifully carved with the utmost attention lavished on every detail, painted a brilliant orange and with crew of ivory sailors and brown fabric sails and fine rigging all complete.

* * * * * * *

The dining-room is always open for lunch, tea and dinner, and a specialty is made of banquets. The thing which appealed tremendously to me was the fact that there is a special little dining-room provided for children. Not only from the point of view of a "grown-up person," though there is much to be said for that, but particularly and retrospectively from the point of view of a little girl, for there is nothing so delightful and so right as for a child to feel that it has a little kingdom of its own.

We peeped into the children's dining-room to admire. It made me think of nursery tea and nice things like that. One could quite easily imagine that Alice in Wonderland would like to hold a mad tea party there.

Social & Personal

Guests at Longview, Wash.

Mr. and Mrs. R. MacAdam and Mrs. M. Beecroft are staying at the Hotel Monticello, Longview, Wash.

Back From California

Mrs. Ray Castle and Miss Leslie Galliher returned last week from California.

On Visit Here

Brig.-General J. Duff Stuart and Mrs. Duff Stuart, of Vancouver, were in the city yesterday.

Here From Royal City

Mr. George E. Martin, barrister, and Mrs. Martin are in the city from New Westminster.

To Be Guest Here

Miss Doris M. Jack, Little River Road, Quebec, will visit relatives here during her journey to the Coast.

Women's Clubs And Societies

Educational Club

The monthly meeting of the Women's Educational Club of Columbia College was held at the home of Mrs. Hopkins, Moss Street, yesterday afternoon. Mrs. Goddard gave an address on the "Little Theatre and Dramatic Art," as a factor in education. Mrs. Lock and Mrs. Downard sang several delightful songs. Final plans were made for the garden party to be held on Wednesday, July 8, at the beautiful grounds of Mr. and Mrs. David Spencer, "The Rocks," Cook Street. This unique garden, with its commanding view, has never before been open to the public, and preparations are being made to entertain a large number of guests.

* * *

Young People's Club

The South Saanich Young People's Club will meet on Monday evening, June 15, at 8 o'clock. Miss Sherring, convener of the social committee, is in charge of the evening's entertainment.

* * *

Welcome Club

There will be a regular meeting of the Welcome Club at the Y.W.C.A. on Thursday evening.

Lad Accidentally Electrocuted

MONTREAL, June 11.—Seizing a hanging live wire while in play, Eddie Giroux, age 11 years, was electrocuted here yesterday

The Missouri river is navigable 2,500 miles from its mouth.

TROUBLED WITH ECZEMA IN RASH

All Over Scalp. Itched and Burned. Cuticura Healed.

"I was troubled with eczema. It broke out in a red rash all over my scalp and after a time turned to pimples. It itched and burned all the time and caused my hair to fall out.

"I read an advertisement for Cuticura Soap and Ointment and sent for a free sample and after using it found great relief. I purchased more, and after using two cakes of Cuticura Soap and one box of Cuticura Ointment I was completely healed." (Signed) Miss Sarah G. Davidson, Summer St., New Glasgow, Nova Scotia.

Cuticura Soap, Ointment and Talcum promote and maintain skin purity, skin comfort and skin health often when all else fails.

Sample Each Free by Mail. Address: Canadian Depot: "Cuticura Lab, Montreal." Price, Soap 25c. Ointment 25 and 50c. Talcum 25c. Cuticura Shaving Stick 25c.

You'll agree that Chase & Sanborn's SEAL BRAND Coffee Is more Delicious than any other

Great Cash-Raising Summer

SALE OF FURS

Fur Coats Drastically Reduced Many at Half Price

Coat of fine quality electric seal with collar and cuff trimming of 'coon. Beautifully lined with brocaded silk. Regular $200. Sale Price $100

Those who prefer coats of plain black electric seal will be delighted with these coats of simple line and superb quality. Our regular $200 values on sale at $100

Seven Coats in the newest of short sport coat effects are in one group at one-third off the regular price. Electric seal with self trimmings. Regular $100. Sale Price $65

Forty-Inch Coat of grey kid, in appealingly smart style. Lined with high-grade blue and gold crepe de Chine lining. Regular $200. Sale Price $100

Forty-Four-Inch Coat of electric seal with trimming of Australian wombat. Regular $200. Sale Price $100

Three-Quarter-Length Coat of beaverine. A regular $150 value. Sale Price $90

Our entire stock of fur neckpieces also on sale at greatly reduced prices. Come in and inspect the display.

Foster's Fur Store

1216 Government Street

C. J. CAREY

Tea Blender — Coffee Roaster

716 View Street — Phone 2052

We Deliver

RELIEF

From the agonies of varicose ulcers, bad legs and kindred complaints, is permanent when treated with

VAREX

Let Us Prove It

Testimonials From Many Victoria People

No Need to Lay Up—See Varex Nurse

731 Fort St. — Phone 2189

LEATHER GOODS

Of Dependable Quality at Fair Prices

Jas. McMartin

Metropolis Bldg. — 716 Yates St.

Phone 1278

Victoria's Exclusive Leather Store

Genuine Thermos Bottles

Every One Guaranteed

½-Pints, Pints, 1½ Pints and 2 Pints ..... $1.25 to $4.00

MacFarlane Drug Co.

Cor. Douglas and Johnson

HAVE IT DONE RIGHT! "SMARTY"

CLEANING — DYEING

Rugs Cleaned

We clean your rugs—and clean 'em right
And help to make your home life bright.

A THING that's worth doing at all is worth doing right. We clean your carpets and rugs thoroughly and by a harmless method that removes all the soil and restores naturalness.

GARDINER'S VICTORIA DYE WORKS

1120 VIEW ST. PHONE 417

BRENTWOOD BUNGALOW CAMP AND BOATHOUSE

Next to Butchart's Gardens

Right on the Waterfront.

The Lunch and Teahoom in connection is now open. Good, well-served lunches and afternoon teas at reasonable prices. Furnished Cottages and Floored Tents to Rent.

THE VIEW ALONE IS WORTH A VISIT

Drive your car past College to Camp.

"The House of Reliability"

DOMINION PLUMBING & HEATING CO. LTD.

733 FORT ST PHONE 7181

Nut Coal

Larger size and more heat.

RICHARD HALL & SONS

1232 Government St.

Phone 83

An Eight-Piece Dining-Room Suite

Consisting of very pretty Buffet, 6 Chairs with blue leather seats, and Table, in walnut finish, for

$175.00

Very Easy Terms if Desired, With No Interest

Home Furniture Company

F. W. BARTHOLOMEW

712 Fort Street, Near Douglas

Phone 5119

SPECIAL

SATURDAY ONLY

Men's Print Dress Shirts

Soft Collars, "Beaux Art" Brand

HALF PRICE

79c

The General Warehouse

527 Yates St., Below Governm't St.

Wholesale District, Victoria, B.C.

Phone 2170

MURRAY STUDIO OF SOCIAL DANCING

(Member National Inst. Social Dancing, New York)

Expert and Specialist in All Branches of Ballroom Dancing. Teacher's Diploma, New York

Stocker Building, 1006 Blanchard Street

PHONE 2488 OR 54748

A FULL MEAL

Consisting of

Baked Salmon - Boiled Potatoes
Creamed Onions and Macaroni
With Tomatoes

COOKED TO PERFECTION

In an entirely new, interesting and simple manner, will be demonstrated today at our

New Showrooms
Corner Douglas and Pandora

No labor, muss or worry and results absolutely assured.

Also a demonstration of a new and easy method of canning fruit.

This Demonstration Is Absolutely Free

You are cordially invited to come in any time today between 2:30 and 4 p.m. Bring your friend with you. You will both be interested and delighted with this new, easy method of cooking, baking and canning. Come and see for yourself.

Gas Department

BRITISH COLUMBIA ELECTRIC RAILWAY CO.

Phones 2313 and 123

NEWS
From the States

Several prominent Seattle and Portland people who have heard of the forthcoming **AUCTION SALE** of Oak Bay Property have applied for maps and expressed an interest in buying at this Sale.

Is This Not of Some Significance?

If You Have Not Yet Received a Book-Map Send for One Today

The Chas. S. Austin Company
624 Fort St. Phone 5500

The UPHOLSTERY SHOP
716 VIEW ST. NEXT TO SPREYS
MAKERS OF CHESTERFIELDS AND EASY CHAIRS
FURNITURE REPAIRS
J. J. MASTE. WM. F. CRME

Continuous Clarification—See System Used
Pantorium DYE WORKS
Fort and Quadra Sts. Phone 3292
Try the Valeteria Service—There's None Better

Making Room for Summer Shoes
Special Values See Windows
MUTRIE & SON
1308 Douglas Street Phone 2304

"VANART"
FOR FLAVORING CAKES CUSTARDS ETC
LIKE VANILLA ONLY NICER
—AT YOUR GROCERS

Writing Papers
Tremendous Range of Quality and Prices at
Macey
ABELL LIMITED COMPANY
619 View Street
Phone 730

The Broken Thread

By WILLIAM LE QUEUX
(Author of "The House of Whispers," "The Day of Temptation," Etc.)

CHAPTER III—Continued

The two detectives from Scotland Yard had crossed to where the dead man was lying, his white face upturned, and were scrutinizing him narrowly.

"I don't recognise him," declared the elder of the pair. "He's done time, no doubt. Look at his gloves."

"An old hand, that's quite certain. We've got his finger-prints in the Department, you bet," remarked the other. "We'd better take off his gloves and take some prints as soon as we can. They will no doubt establish his identity. Mr. Caldwell, will you please telephone to a printer's somewhere near for a little printing-ink?"

"Certainly," replied the Inspector. "I'll 'phone back to Tunbridge Wells and have it sent out by a constable on a bicycle."

The three officers then proceeded to make a minute examination of the body, but Raife did not remain. He returned to the house accompanied by Edgson.

A few minutes later he stood in the library before the open safe, plunged in thought. The sunshine streamed across the fine old room, filled with books from floor to ceiling, for Sir Henry was a student, and his library, being his hobby, was costly furnished—a pleasant, restful place, the long, stained glass windows of which looked out upon the quaint old Jacobean garden, with its grey, weather-beaten sundial, its level lawns, and high, well-clipped hedges.

Raife stood gazing at the safe, which, standing open, just as it was when his father had surprised the intruder, revealed a quantity of papers, bundles of which were tied with faded pink tape: a number of valuable securities, correspondence, insurance policies, and the usual private documentary treasures of an important landowner. Papers concerning the estate were mostly preserved at the agent's office in Tunbridge Wells: only those concerning his own private affairs did Sir Henry keep in the library.

What had his dead father meant by those dying words uttered to old Edgson? That warning to be careful of the trap! What trap? What could his father fear? What truth was it which his father had hesitated to tell him—the important truth, the telling of which had been too late?

He recollected his father's words as uttered to the faithful old servant. "I was a fool, Edgson. I ought to have told my boy from the first. Every man has a skeleton in his cupboard. This is mine!"

And further, who was the woman to whom he had referred as "her"?

The young man gazed upon the dark stain on the carpet near the door, soaked by the life-blood of his unfortunate father. The latter, so suddenly cut off, had carried his secret to the grave.

That big, sombre room, wherein the tragedy had taken place, looked pleasant and cheerful with the bright, summer sunlight now slanting upon it. The big silver bowl of roses upon the side-table shed a sweet fragrance there, while the spacious, old-fashioned mahogany writing-table was still littered with the dead man's correspondence.

The writing-chair he had vacated on the previous night, before going to bed, stood there, the silk cushion still crushed just as he had risen from it. His big briar-pipe lay just as he had knocked it out, and placed it in the little bowl of beaten brass which he used as an ash-tray.

The newspapers which he had read were, as usual, flung upon the floor, while the waste-paper basket had not been emptied that morning. The servants had not dared to enter that room of disaster.

Young Raife re-crossed the room, and again examined the open door of the safe.

He saw that it had not been forced, but opened by a duplicate key—one that had no doubt been cut from a cast secretly taken of the one which his father always carried attached to his watch-chain. So well had the false key fitted that the door had yielded instantly.

In the darkness in that well-remembered room, the room which he recollected as his father's den ever since he was a child, the two men—the Baronet and the burglar—had come face to face.

"I wonder," Raife exclaimed, speaking to himself softly, scarce above a whisper. "I wonder if there was a recognition? The words of the poor guv'nor almost tell me that, in that critical moment, the pair, bound together in one common secret, met. They hated each other—and they killed each other! Why did the guv'nor admit that he had been a fool? Why did he wish to warn me of a trap? What trap? Surely at my age I'm not likely to fall into any trap. No," he added, with a bitter smile, "I fancy I'm a bit too wary to do that."

He paced up and down the long, silent, book-lined chamber, much puzzled.

As he did so the sweet, pale, refined face of Gilda Tempest again rose before him. He had only met her casually that morning, yet, somehow, they seemed to have already became old friends, and amid all his trouble, anxiety and bewilderment, he found himself wondering how she fared, and whether the dear little black pom, Snookie, was guarding his dainty little mistress.

His chief thought was of her. True, a black shadow had fallen upon his home, a tragic event which had rendered him a baronet, and in a few months he would be possessor of great estates, nevertheless that thought had not yet occurred to him. His only concern had been for his bereaved mother, to whom he was so devoted, and from whom his father had hidden his strange secret.

Through that dark cloud of mourning, which had so suddenly enveloped him, arose the beautiful countenance of the girl into whose society chance had so suddenly thrown him earlier that day, and he felt he must see her again, that he must stroll at her side once again, at all hazards.

As his father's only son he had a right to investigate the contents of the safe, for he knew that one executor was away at Dinard, while the other, an uncle, lived in Perthshire. At present his father's lawyer had not yet been communicated with, therefore he crossed again to the safe, and methodically removed paper after paper to examine it.

Most of them were securities, mortgages, bonds, and other such documents, which, at that moment, did not possess much interest for him.

One bundle of old and faded letters which he untied were in a handwriting he at once recognised—the letters of his mother before she had become Lady Ramington. Another—a batch written forty years ago—were the letters from his grandfather, while his father was at Oxford. With these were other letters from dead friends and relatives, but, though he spent an hour in searching through them, Raife discovered no clue to the strange secret which Sir Henry had died without divulging.

Then he afterwards replaced the papers, closed the safe, and re-locked it with the false key, which still remained in it.

His mother was still too prostrated to yet speak to him, therefore he again went across to the cottage, where the police were with the dead assassin.

As he entered, one of the detectives was carefully applying printer's ink to the tips of the cold stiff fingers, and afterwards taking impressions of them upon pieces of paper.

The secret of the dead thief's identity would, they declared among themselves, very soon be known.

(To Be Continued).

G. D. CHRISTIE'S
Summer
SHOE SALE

1623 DOUGLAS STREET

Store Closed All Day Today, June 12

Doors Open Saturday June 13 at 9 A.M.

Prepare to Be Amazed

Look for the Blue and White Sign

Ladies

Thousands of Them Will Be Made Happy by This Great Sale of New Footwear

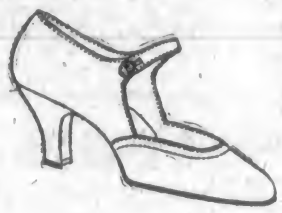

Hundreds of pairs of the very newest Novelty Slippers and Oxfords that sell regularly at $9.00 and $10.00. All new goods, at $5.48

Ladies' Sport Shoes, black or tan calf, grey or fawn suede, with welt soles and low heels. Regular $8.00 value, at $4.48

OPENING DAY SPECIALS FOR THE CHILDREN

Girls' Patent One-Strap Slippers and Sandals. Regular to $3.00, at $1.98

Misses' Patent Leather Strap Slippers and Sandals. Regular to $3.50, at $2.48

Patent Leather and White Elkskin Oxfords, with welt soles; sizes 8 to 10½. At $2.38

Patent Leather and White Elkskin Oxfords, on comfort lasts; sizes 11 to 2. At $2.88

Men

Not One of You Can Afford to Overlook the Money-Saving Possibilities of This Great Sale of Shoes

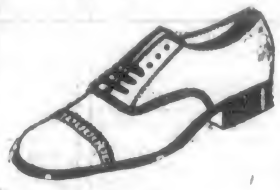

Our Famous Cable English-Made Shoe, new brogues, dress Oxfords and boots, in black and brown calf and patent leather. Regular $8.00 and $9.00 a pair, at $6.85

Men's New Oxfords, black or tan calf. Summer weight, welt soles and rubber heels; perfect fitting shoes. Regular $8.00, at $4.98

BOYS

For aturday's selling we have selected 150 Pairs of Boys' Hand-Made English Boots and Oxfords in black and brown calfskin. Absolutely the best boys' footwear on the market today. Sizes 1 to 6. Regular value, $5.00, at $2.88

Ladies' House Slippers, with leather soles and rubber heels $1.38

Ladies' Satin, Suede and Black and Brown Slippers, odds and ends. Regular $8.00 value .. $3.48

Canvas Crepe-Sole Footwear for Everybody at Less Than Cost Price

Listen, Folks! Take a Look at Our Windows and You Will Be Sure to Be in the Procession to

G. D. CHRISTIE'S, 1623 Douglas St., at 9 A.M. Saturday

San Francisco Fire Destroys New Films

SAN FRANCISCO, June 11.—Approximately 2,500 reels of recently produced motion pictures, on which a rental value of nearly $1,000,000 had been placed, were destroyed by fire in a vault of the Famous Players-Lasky Exchange here today. The actual value of the films, however, was set at a few thousand dollars.

MILLIONAIRE WIDOW TO WED B.C. DOCTOR

Cupid Snares Mrs. Stimson and Dr. Robert Dolbey, Former Vancouver Medical Man

VANCOUVER, June 11.—Dr. Robert Dolbey, who formerly practised medicine in Vancouver with Dr. H. E. Ridewood, now of Victoria, is a central figure in a romance which will culminate June 23 with his marriage in Cairo, Egypt, to Virginia Gay Stimson, wealthy widow of Ezra T. Stimson, California millionaire lumberman.

Dr. Dolbey saw service in the Great War and was decorated by the British Government for his efforts in securing serum for the treatment of spinal meningitis among Britishers in German prisons. He was subsequently appointed to a post in the Cairo University. His book, written of his experiences on the battlefront and in German prisons, was widely read in British Columbia at the close of the war.

His fiancee was formerly Miss Virginia Gay, a nurse of Medford, Ore. Her romance with Mr. Stimson, 20 years her senior, is said to have stirred Los Angeles and San Francisco society for two years. Mr. Stimson died May, 1924.

C. H. Waterous Dead

BRANTFORD, Ont., June 11.—C. H. Waterous, aged 74, president of the Waterous Engine Works, of this city, former mayor of Brantford and president of the hospital board and board of trade, died here yesterday.

My Hair Was Quite Gray

"My hair was gray. It was falling out. My scalp itched and dandruff appeared. A few applications of Kolor-Bak stopped the itching and dandruff. My hair soon stopped falling out and now is again its original shade. I look ten years younger."
(A typical letter)

Don't Worry about Gray Hair

This Clean, Colorless Liquid Will Restore the Original Shade

Thousands of people have quickly banished grayness and have restored the original shade to their hair with the remarkable preparation known as Kolor-Bak.

Physicians and scientists know that gray hair is hair that has ceased to receive its normal supply of coloring matter or pigment from certain tiny cells in the scalp because these cells have become inactive. No matter what the cause, it is amazing to see how the grayness disappears when Kolor-Bak is used. It is the best known substitute for the natural pigmentation. It also banishes dandruff and stops itching of the scalp and falling hair. If you are gray, Kolor-Bak is all you need to make your hair look "young" again. No need to furnish a sample of your hair—no tests to make—as this one clean, colorless liquid is effective on any gray hair. Money back instantly if Kolor-Bak is not satisfactory.

Kolor-Bak
Banishes Gray Hair
SPECIAL SALE
3 Days Only
$1.29 Regular Price $1.50

Vancouver Drug Co., Ltd.
Largest Retail Druggists in Western Canada
12 STORES: VANCOUVER, VICTORIA AND NEW WESTMINSTER

Fashions and Foibles

By Shirley Sharon

SUTTERICK 6062

Inverted kick plaits, a small collar and a reversal of the stripe make a smart little tub frock of striped silk.

Plaits so narrow that they can not have much of a falling out with the straight silhouette are still sufficient to ease and soften the lines of the new tub frocks. In the frock illustrated, they are cut crosswise and are inserted below the hip and give the play on stripes that serves to trim so many of these simple dresses. Striped crepe de Chine, silk broadcloth, radium and pongee are the silks that wash nicely and are used a great deal at smart country places. The same style in plain crepe de Chine with a long sleeve is very useful in town.

AN INACTIVE LIVER IS THE CAUSE OF CONSTIPATION

When your liver gets sluggish and inactive your whole health suffers.

Your bowels become constipated; you have sick and bilious headaches; your tongue coated and furry; your breath bad; specks float before your eyes, and often you feel as if you were going to faint, especially if in a crowded place where there is little or no ventilation.

When in this condition there is only one thing to do, and that is to take

MILBURN'S Laxa-Liver Pills

They will stimulate the sluggish liver so that it will regulate the flow of bile to act properly on the bowels, and thus clear away all the poisonous matter that is responsible for all your liver troubles.

For sale at all druggists and dealers; put up only by The T. Milburn Co., Limited, Toronto, Ont. (Advt.)

BEAUTIFUL WEDDING AT QUAMICHAN CHURCH

Miss Kathleen Whittome Becomes Bride of Mr. H. F. Stamer at Lovely June Wedding

St. Peter's Church, Quamichan, was the scene of an extremely pretty wedding yesterday afternoon, when, at 2:30 o'clock, Kathleen Florence Louise, only daughter of Mr. and Mrs. J. H. Whittome, of "Dogwoods," was united in matrimony to Hugo Frederick Barnabas Stamer, son of the Rev. F. C. Stamer and Mrs. Stamer, of Sandy, Bedfordshire, England, the Rev. F. L. Stephenson, rector of St. Saviour's, Victoria, and formerly in charge of St. Peter's Church, Quamichan, assisted by the Rev. Archdeacon Collison, officiating.

The church was most artistically decorated, Mrs. C. F. Davie and Mrs. H. P. Hassell taking charge. Arches of marguerites and greenery formed a canopy up the aisle, and the bride and groom stood beneath a most effective wedding bell designed of white blossoms and greenery. Peonies, sweet rocket, and other blooms, were effectively employed in the decorative scheme. The ceremony was witnessed by some three hundred and fifty guests, who later repaired to "Dogwoods," the lovely home of Mr. and Mrs. J. H. Whittome, the bride's parents, where a reception was held.

Bride and Attendants

The bride, a radiant picture of girlish beauty, entered the church on the arm of her father, by whom she was given in marriage. Her dress was a French model of white georgette, cut on straight lines and embroidered with silver, a train lined with silver and over drape of Limerick lace (an heirloom of old friends of the family). The conventional wedding veil, draped with orange blossoms, was worn, and a shower bouquet of Ophelia roses and pale pink sweet peas completed her ensemble. Attending the bride were Mrs. A. A. Easton, as matron of honor, who wore a particularly smart French gown of pale fawn georgette, veiled with embroidered lace of same shade, and hat of fawn crinoline, hand-painted in pale pastel shades, and carrying a bouquet of deep cream roses. While the little Misses Ann and Barbara Whittome, nieces of the bride, acted as flower girls. They looked winsome and dainty in frocks of white satin with paniers of ruffled net, bands of tulle with silver leaves encircling their heads, and carrying dainty silver baskets filled with pink carnations. Master Geoffrey Hotham, of Victoria, godson of the bride, attired in white satin, acted as train-bearer.

Mr. Richard Bloomfield, of Thetis Island, supported the groom. Mr. R. W. Whittome and Mr. Phil Jaynes acted as ushers.

The service was fully choral, with Mr. W. A. Willett at the organ. The bride entered the church to "Lead Us Heavenly Father, Lead Us," and during the service the hymns included the 67th Psalm, "God Be Merciful and Bless Us" and "Oh, Perfect Love." During the signing of the register Mr. and Mrs. Macbean sang a delightful duet, "A Book of Verse," from the Persian Garden. The wedding party left the church to the strains of Lohengrin's wedding march.

Reception

The spacious home and lovely grounds at "Dogwoods," the home of Mr. and Mrs. J. H. Whittome, made an ideal setting for the reception, where the bride and groom received the good wishes neath a wedding bell of roses and greenery. Mrs. Whittome, mother of the bride, assisted in receiving, and wore a smart costume of grey crepe de Chine, embroidered with cut steel beads and a smart hat to match.

The many and lovely wedding presents were a testimony of the popularity of the young couple. The bride is a native daughter of the district, and her charming personality has won for her a host of friends. The groom has been a resident of Thetis Island for the past three years. On their return from the honeymoon they will take up their residence in their new home adjoining "Dogwoods" and overlooking Quamichan Lake.

Mr. and Mrs. Stamer left by motor, amid showers of confetti, for Victoria and will then go to Jasper Park, where the honeymoon will be spent. The bride traveled in a smart costume of grey satin with touches of embroidery, over which she wore a blue coat lined with grey, and black picture hat.

Killed by Live Wire

NIAGARA FALLS, Ont., June 11.—Harvey Church, lineman, was electrocuted here yesterday when his face came in contact with a live wire when working on a hydro-pole.

VAL TAXI PHONE 1
Remember the Number

Household Removals Made Easy

Don't worry about this tiresome nerve-racking work. You can live in your house complete till the day you want to go away. We render a complete service. We pack, crate and ship furniture and household goods. Furniture stored in private rooms. Furniture moved in padded vans.

REMOVERS
SHIPPING AGENTS
CUSTOMS BROKERS

DUNCAN STORAGE COMPANY

Warehouses: 516-520 Bastion Square. 522-530 Chancery Lane. Office Phones: 1665 and 1664

NEWS OF THE SPORTING WORLD

STAGE IS SET FOR BIKE RACE TONIGHT

Colonist Road Race Draws Record Entry Of Bicycle Contestants

Over Half a Hundred Speedsters Will Start in Various Classes of Annual Event Over Eight-and-a-Half-Mile Course—First Gun Will Be Fired by Chief Fry at Half-Past Seven—Classes Follow at Short Intervals

Everything is set for The Colonist third annual bicycle road race, to be held tonight, starting from the corner of Quadra Street and King's Road, at 7:30 sharp. The course is in excellent condition, and one of the fastest bicycle races ever held in the history of Victoria should be staged.

The 3½-mile course will take the fifty-one contestants along Hillside Avenue and Douglas Street to Glanford Avenue, to Saanich Health Centre, and returning by Saanich Road and Quadra Street to the place of starting. The classes will line up as follows:

Class "A"—Riders over the age of sixteen, using racing bicycles, in charge of Ernie Harris.

Class "B"—Riders over the age of sixteen, using roadster bicycles, in charge of J. Aaronson.

Class "C"—Riders under the age of sixteen, in charge of R. Ruffle.

Class "D"—Riders under the age of fourteen, in charge of Jim Bryant.

Class "E"—Riders under the age of thirteen, in charge of Stan Crowther.

Start at 7:30

The committee in charge of the race requests that all motorists, pedestrians and cyclists who are not taking part in the race will keep out of the way of the riders. The committee also requests all owners of dogs who live on the route of the race to lock them up during the race. Dogs cause considerable annoyance to riders, and usually are the cause of most accidents. The race will start at 7:30 o'clock sharp, and riders will be on the course up to 8:10 o'clock. According to the rules governing the race, no motorist may "pace" a rider, and any infraction of this rule will lead to the disqualification of the rider so paced.

All officials are requested to be at the corner of Quadra and King's Road at 7 o'clock to receive final instructions, and those taking part in the race about 7:15, so that "A" Class can get off sharp on time. Class "B" is to start at 7:23, Class "C" 7:46, Class "D" 7:40, and Class "E" 7:44. Identification numbers will be given riders before the race. Every precaution will be taken by the officials of the race to avoid acidents. The city, Saanich and Provincial police have consented to give their assistance and will lead the race on motorcycles. Guards will be placed at corners, turns in the road and all dangerous points. Dr. Howard Miller will be on hand during the race in case any rider should have the misfortune to meet with an accident. Through the kindness of the Y.M.C.A., contestants in the race may use the dressing-rooms and shower baths.

Immediately after the race the winners of the classes will proceed to the Y.M.C.A., where the prizes will be distributed by Mayor Pendray at 9 o'clock.

The race is being competed for under Amateur Athletic Union of Canada rules, insuring amateur standing for all competitors.

Vancouver riders will be over today with the hope of taking The Colonist Cup back with them. Fifteen speed kings will be on the job, namely, J. A. Davies, Thomas Ellison, F. C. Drake, A. H. Johnson, E. C. Sutherland, William Forst, R. Sanderson, Alex. Young, Claytus Davis, Jack Ostertag, Alex. Porchinsky, Arthur McArdle, Orville Findlay, Thomas McBeigh and David Cooke, jr.

The Mainland boys are reported to be the best that Vancouver can send over, and it is expected that they will put up a big fight for the trophy.

List of Entries

The following is the official list of entries, with numbers:

Class "A"—Riders over the age of sixteen, using racing bicycles—blue numbers:

1. F. W. Rose, Victoria.
3. J. A. Davies, Vancouver.
3. Maurice Woodley, Victoria.
4. Thomas Ellison, Vancouver.
6. Jack McPhee, Victoria.
6. F. C. Drake, Vancouver.
7. A. H. Johnson, Vancouver.
8. E. C. Sutherland, Vancouver.
9. William J. Peden, Victoria.
10. Charles Staples, Victoria.

Class "B"—Riders over the age of sixteen, using roadster bicycles—red numbers:

16. William Jones, Victoria.
17. Robert Peden, Victoria.
18. Caesar Finnimore, Victoria.
19. David Meeredy, Victoria.
20. William Forst, Vancouver.
21. W. D. McLeish, Victoria.
23. R. Sanderson, Vancouver.
23. Alex. Young, Vancouver.
24. Thomas Shankie, New Westminster.
25. T. Peden, Vicotria.
26. Gordon Fletcher, Victoria.
27. W. Clayton, Victoria.
28. James Cambrey, Victoria.
29. R. Duncan, Victoria.

Class "C"—Riders under the age of sixteen—yellow numbers:

36. William Pickard, Victoria.
37. Ben Drysdale, Victoria.
38. Claytus Davis, Vancouver.
39. Ernest Peden, Victoria.
40. Maurice McGregor, Victoria.
41. Jack C. Ostertag, Vancouver.
42. Geraldine Sanders, Victoria.

Class "D"—Riders under the age of fourteen—green numbers:

49. Tom Coventry, Victoria.
50. W. W. R. Murray, Victoria.
51. Raymond Bennett, Victoria.
52. Ray Cameron Grant, Victoria.
53. James McBain, Victoria.
54. Edgar Roskelley, Victoria.
55. Leslie Smith, Victoria.
56. Alex. Parchinsky, Vancouver.
57. Albert Pellett, Victoria.
58. Lewis Rush, Victoria.
59. Arthur McArdle, Vancouver.

RACE OFFICIALS

The following officials will be in charge of The Colonist Bicycle Road Race, to be held this evening at 7:30 o'clock, starting from the corner of Quadra Street and King's Road:

Honorary judge — Dr. T. Glendon Moody, Vancouver.

Judges—Mr. Hugh A. Leigh, Kiwanis Club; Mr. J. H. Beatty, Rotary Club; Mr. H. Butteris, Gyro Club.

Referees—Mr. J. L. Tait, Mr. W. E. Stansland, Mr. Alex. T. Stewart.

Official handicapper — Joe Hancock.

Timekeepers—Mr. W. Duncan, Mr. M. H. Taylor, Mr. W. H. Wilkerson, Mr. F. W. Francis, Mr. W. S. Maguire.

Supervisor—Mr. Lester Patrick.

Starter—Chief of Police John Fry.

Doctor—Dr. Howard Miller.

Secretary—George W. Robinson.

Police patrols—City, Saanich and Provincial Police.

Stewards—Class A, Ernie Harris; Class B, Jacob Aaronson; Class C, R. Ruffle; Class D, Jim Bryant; Class E, Stan Crowther.

Class "E"—Riders under the age of thirteen—white numbers:

66. Orville Findlay, Vancouver.
67. Ralph Kastner, Victoria.
68. George Farmer, Victoria.
69. Ingrem McGavin, Victoria.
70. Thomas McBeigh, Vancouver.
71. Walter Rowe, Victoria.
72. Clifford Martin, Victoria.
73. David Cooke, jr., Vancouver.
74. James Todd, Victoria.

The main prize is The Colonist solid silver cup, valued at $150. All classes have the same chance of winning the trophy, for the cup goes to the rider making the fastest time over the course. Class "E" has the same chance of winning the beautiful cup as Class "A," and from the entries it looks as if some of the "B" and "C" Class riders will make a good showing for the cup. Any rider who is successful in making the best time three years will be entitled to permanent possession of the trophy.

The prizes for the five classes are as follows:

The Prize List

Class "A"—1st, gold medal, C.C.M. Co., Ltd.; 2nd, silver cup, McLellan, McFeeley & Co., Ltd.; 3rd, silver cup, Jim Bryant.

Class "B"—1st, gold medal, Dunlop Tire Co.; 2nd, silver cup, Marshall-Wells B.C., Ltd.; 3rd, silver cup, Pilmley & Ritchie, Ltd.

Class "C"—1st, gold medal, Fred Deeley; 2nd, silver cup; J. Aaronson; 3rd, silver cup, Peden Bros.

Class "D"—1st, gold medal, Mitchell & Duncan; 2nd, silver cup, Crowther Bros.; 3rd, silver cup, J. Aaronson.

Class "E"—1st, gold medal, Goodyear Tire Co.; 2nd, silver cup, Harris & Smith; 3rd, silver cup, Peden Bros.

E. G. Prior & Co., Ltd., have offered a special prize. It is designed especially to encourage the youngsters rather than the older and more experienced athletes. This prize will go to the winner in either Class "C," "D" or "E" who betters the time of last year for his class by the widest margin. Under this condition a rider in "E" class will have just as good an opportunity to win the cup as a rider in "C" class.

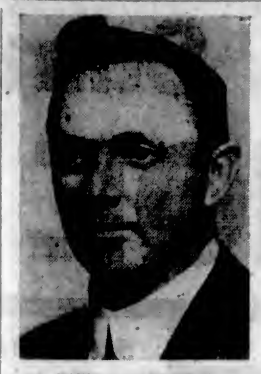

MAYOR CARL PENDRAY
Who will distribute the prizes for The Colonist bicycle race at the Y.M.C.A. tonight, at 9 o'clock.

The times for these classes last year were as follows: "C" class, 25:07 3-6; "D" class, 27:66 3-5; "E" class, 28:05 1-5.

One thousand souvenir programmes, giving names and numbers of all the riders will be distributed along the course.

The prizes for The Colonist race are now on display in the windows of "Mickey" Richardson, corner of Government and Yates Streets.

QUAYLE QUALIFIES FOR FINAL ROUND

Wins Semi-Final From Hocking in Three Straight Sets at the Kingston Street Courts

In the course of yesterday's play in the annual scratch tournament of the Kingston Street Lawn Tennis Club Quayle qualified for the final round of the men's championship by beating Hocking by three straight sets. Quayle has been playing a steady and strong game throughout the tournament and will now meet the winner of O'Halloran vs. Hodgson for the championship of the club.

Only five matches were completed yesterday, but the tournament has been well advanced and arrangements are being made for play in the finals of the different events tomorrow. Yesterday's results follow:

Men's Singles

Hodgson beat Willins, 6-2, 6-3.

Semi-finals: Quayle beat Hocking, 6-4, 6-1, 6-2.

Ladies' Singles

Miss Marquart beat Mrs. Ismay, 6-1, 6-3.

Miss Fulton beat Mrs. List, 6-3, 6-3.

Ladies' Singles—Consolation

Miss Simsons beat Miss Ladell, 6-4, 6-1.

The scheduled matches to be played today are as follows:

At 6:30 p.m., Miss Marquart and Willins play Miss Hickey and Oatman; Miss Simsons plays Mrs. Hope.

At 6 p.m., Miss Severs and Temple play Miss Cass and Hodgson; Ismay play Patterson.

At 6:00 p.m., O'Halloran and Willins play Stock and Rumsby; Crouch plays Lambert.

At 7 p.m., Miss Severs plays Miss Marquart.

Vancouver Indians Win From the Royals In Mainland Lacrosse

VANCOUVER, June 11.—Withstanding a relentless bombardment all through the fourth quarter, a bombardment that continued for the full fifteen minutes, Vancouver Indians triumphed over the champion Royals at Con Jones' park tonight by a score of 6 goals to 4. Defensively, offensively, and in speed and stickhandling, the Indians had it on the champions tonight.

FRAYNE'S RECORD IS IMPRESSIVE

FOURTEEN SUCCESSIVE FIGHTS WITHOUT A LOSS

Former Amateur Light Heavyweight Champion of Belgium Succumbed to Him in One Round

The record of 14 fights in succession without a loss, and four decisions by knockouts which Ted Frayne, who meets Peter Jackson at the Armories here next Tuesday has hung up, reminds W. H. Davies of a 6 ft. 3 in. young Belgian who waited upon him in Victoria last Winter and asked that his name be placed on the list of fighters ready to appear on a Victoria card. He was, he explained in broken English, the amateur light heavyweight champion of Belgium, but had decided to go into the professional game. First on Frayne's string of scalps is the same Belgian, "Jack Steppe, knocked out in the first round."

This is no discredit to Steppe, as, from further information received on the handsome Frayne today, his handlers consider him the best man in these parts. The ten-round bouts on the Pacific Coast they look upon as mere preliminaries to work on the big time circuit where they count the purses in the thousands. But young Peter Jackson is one of those fighters who break the heart of a lot of men. He is one of those colored boys whom it is almost impossible to hurt. He bores in continuously, and like the little Danny Edwards packs his kick in his right hand.

Y.M.C.A. NINE WINS INTERMEDIATE BALL

Defeat 112th Battalion by 9 to 8—Now Tied With C.P.R. for Leadership

In one of the most hotly contested intermediate baseball games of the season, Y. M. C. A. defeated the 112th Battalion by 9-8. Both pitchers dished up a snappy brand of ball and were given good support by their team mates. The game reached fever heat in the last two stanzas when the night clouds were beginning to lower, and it was a matter of difficulty to see the ball.

By virtue of their win last night the Y. M. C. A. again is tied with the C. P. R. for league leadership. When these two teams clash on Saturday night at Central Park the leadership for the time being will be decided and the winners may be picked as the likely champions of the league.

SCORING IS LOW IN WEDNESDAY CRICKET

Small scoring resulted from the Wednesday League cricket matches played at University School and Beacon Hill. In the first of these matches the Hudson's Bay defeated the University School by 66 to 63, and in the latter the Tillicums defeated the Albions by 82 to 61. The detailed scores follow:

Tillicum—First Innings

J. Donaldson, c Lock, b Parsons	3
N. Wilkinson, run out	2
V. Bartholemew, c Marshall, b Parsons	10
D. Fletcher, b Parsons	1
E. H. Pendray, b Parsons	10
O. Heinckey, b Allwood	21
A. Barber, b Allwood	4
A. Johnson, c Williams, b Parsons	1
W. N. Armstrong, b Parsons	2
R. Frith, b Parsons	10
J. H. Kitson, not out	5
Extras	9
Total	33

Albion—First Innings

G. A. Walton, b Heinckey	5
E. Marshall, b Pendray	0
P. E. Wilkinson, b Pendray	2
F. Allwood, run out	13
E. Parsons, b Pendray	8
C. E. Locke, c Johnson, b Fletcher	10
N. W. Vaughan, c Barber, b Heinckey	0
H. E. Brailey, c Johnson, b Fletcher	7
F. Maurice, c Johnson, b Pendray	10
W. F. Tickle, not out	3
Bentley, b Pendray	0
Extras	6
Total	61

Bowling Analysis

Tillicums—	O.	W.	R.
Parsons	11	7	16
Vaughan	4	0	14
Allwood	7	2	40
Albions—	**O.**	**W.**	**R.**
Pendray	12-5	6	39
Heinckey	9	2	13
Fletcher	3	3	6

Hudson's Bay—First Innings

Shrimpton, run out	33
Haines, b Holmes	4
Parke, not out	3
Gibson, b Gordon	13
Harrison, c Brinkley, b Gordon	1
Hansen, run out	0
Ellis, b Holmes	4
Durrant, hit wkt	0
Fea, b Gordon	3
Redman, c Tye, b Holmes	0
Denholme, b Gordon	11
Extras	3
Total	63

University School—First Innings

Howden, c and b Gibson	6
Tye I, c Hanson, b Haines	1
Gordon I, b Gibson	0
Tye II, c Shrimpton, b Gibson	7
Gordon II, c Schrimpton, b Gibson	3
Murphy, c Fea, b Haines	14
Skillings, c and b Haines	0
Brinkley, b Gibson	10
Cabelds, b Gibson	4
Cotton, not out	0
Holmes, c Harrison, b Haines	0
Extras	0
Total	63

Bowling Analysis

Hudson's Bay—	O.	W.	R.
Gordon I	6	4	19
Holmes	6	3	41
University—	**O.**	**W.**	**R.**
Gibson	10	6	24
Haines	10	4	28

Moose Band Will Turn Out Tonight

The Moose Band of Victoria, of twenty-five pieces, will be on hand tonight at the starting point of The Daily Colonist bicycle race, and will play from 7:15 o'clock until the 3½-mile contest finishes. This will prove an added feature to the competition, and was arranged through the kindness of Bandmaster Charles Rain.

MRS. POCOCK WINS TITLE AT COLWOOD

Mrs. Studholme Is Medalist and Also Runner-Up in Ladies Club Championship Tournament

The ladies' championship tournament of the Colwood Golf and Country Club was concluded yesterday, Mrs. Pocock winning the final round from Mrs. Studholme by five up and four to play. The final of the first flight was won by Mrs. Leeming from Mrs. Richardson by six up and five to play. Mrs. Studholme, the runner-up, was also winner of the qualifying medal round.

Yesterday's competition against par was won by Mrs. Burnes, who was three up at the end of the eighteen holes played, in which seven-eighths of handicap was allowed.

Following the play yesterday the prizes were gracefully presented to the winners by Miss Margaret Sayward, the ladies' captain of the club.

LEAGUE BASEBALL

American

At Philadelphia—	R.	H.	E.
Chicago	6	11	1
Philadelphia	5	9	0

Robertson, Cvengros and Crouse; Rommell, Stokes and Cochrane, Perkins.

At New York—	R.	H.	E.
Cleveland	4	7	0
New York	1	6	0

Miller and L. Sewell; Pennock, Beell, Greenfield, Johnson and Bengough.

At Boston—	R.	H.	E.
St. Louis	9	14	0
Boston	7	10	1

Vangilder, Davis and Dixon, Rego; Ross, Quinn, Fuhr, Ruffing and Picinich.

At Washington—	R.	H.	E.
Detroit	7	11	1
Washington	4	9	1

Whitehall and Woodall, Johnson, Ogden; Marberry and Ruel.

National

At Pittsburgh—	R.	H.	E.
Boston	3	9	3
Pittsburgh	11	15	2

Ryan and Gibson; Yde and Gooch.

At St. Louis—	R.	H.	E.
Brooklyn	7	13	0
St. Louis	5	6	0

Petty and Taylor; Haines, Mails and O'Farrell.

At Chicago—	R.	H.	E.
New York	4	6	3
Chicago	7	3	3

Nehf, Huntzinger, Wisner and Gowdy; Jones and Hartnett.

At Cincinnati—	R.	H.	E.
Philadelphia	3	9	2
Cincinnati	8	13	3

Couch, Betts and Henline; Wilson, Donohue and Wingo.

Coast

SEATTLE, June 11.—Portland beat Seattle 14-3 today when Seattle went to pieces in the field, booting the ball whenever the Beavers had runners on bases, for a total of 9 errors.

	R.	H.	E.
Portland	14	13	3
Seattle	3	3	9

Meeker and Rowland; Fussell, Stryker and Baldwin.

SAN FRANCISCO, June 11.—Jeff Pfeffer weakened and Los Angeles rallied in the ninth inning, the Angels winning 6-3.

	R.	H.	E.
Los Angeles	6	12	3
San Francisco	3	6	4

Glasner, Payne and Ennis; Pfeffer, Crockett and Telle.

SALT LAKE CITY, June 11.—Salt Lake overwhelmed Sacramento, 23-6. The Bees made 24 hits for 41 bases. Canfield, who relieved Martin, walked 12.

	R.	H.	E.
Sacramento	6	3	4
Salt Lake	23	24	1

Martin, Canfield and Koehler; Mulcahy and Cook.

LOS ANGELES, June 11.—Clyde Barfoot, who was knocked out of the box in the first inning last Monday, came back today and pitched Vernon to a 6-3 victory over Oakland.

	R.	H.	E.
Oakland	2	7	1
Vernon	5	7	0

Krause and Byler; Barfoot and Hannah.

CLUB STANDINGS

Coast

	W.	L.	Pct.
San Francisco	46	17	.760
Salt Lake	36	33	.543
Los Angeles	33	31	.516
Seattle	31	33	.492
Portland	27	33	.450
Oakland	36	36	.444
Sacramento	27	36	.429
Vernon	26	41	.379

American

	W.	L.	Pct.
Philadelphia	33	16	.673
Washington	31	19	.620
Chicago	30	23	.531
St. Louis	27	23	.491
Cleveland	24	26	.480
Detroit	26	30	.464
New York	21	29	.420
Boston	16	32	.333

National

	W.	L.	Pct.
New York	32	16	.676
Brooklyn	26	22	.560
Pittsburgh	25	21	.543
Cincinnati	26	23	.531
Philadelphia	21	26	.447
St. Louis	21	29	.420
Boston	20	26	.417
Chicago	21	30	.412

Sidney Win Opening Game From Victoria Capitols

Eight to Three Final Score of Initial Senior Lacrosse Game Played Last Night—Colonel Cy. Peck, V.C., Officiates at Match—Capitols Show Great Form Though Handicapped by New Outfits

SIDNEY, June 11.—A strong rally in the third inning gave Sidney a win by 3 to 3 over the Victoria Capitols in the opening game of the Senior Lacrosse League played here last night. Play, although by the score it would appear to be one-sided, was even, the Capitols, if anything, having the edge. Colonel Cy Peck, V.C., in the absence of Lieutenant-Governor Walter C. Nichol, officiated at the game.

The Capitols, on their first appearance of the season, were greatly handicapped with their new sticks. Several times their home players were right in on the local goal, but the shooting was erratic, and several openings which looked like sure tallies were thrown wide of the mark. Sidney fielded a much younger team than the visitors, and they used every opening to advantage.

Some Fine Lacrosse

The first two quarters were full of fast lacrosse. The locals went into a two-goal lead in the first period, when Segelebra and "Nipper" Jenkins sagged the net behind Pascoe. Three shots in about as many seconds looked like bearing fruit for the visitors, but all were wide of the mark. Just before the period ended "Cotton" Brynjolfson, with a wicked close-in shot, sagged the hemp behind Simpson for the Capitols' first counter.

The second period was fast from start to finish. Both teams had several openings at their mercy, but the goalies displayed splendid judgment and kept their nets clear. Good, clean lacrosse was played throughout, and the large crowd of spectators roundly applauded the efforts of both teams.

In the third period Sidney played like demons. Their home men, displaying great combination work, bored in at every opportunity, and before five minutes had elapsed three goals had been credited to their score. The visitors were forced into a defensive game practically throughout this period, but towards the end they rallied, and Angie McInnes, on a pass from Patterson notched the Capitols' second goal.

In the final quarter the visitors made a determined effort to overcome the lead, and for some minutes gave Simpson, in goal, a merry time. Three times in quick succession he was called upon to clear, but he never faltered, and handled each shot perfectly. Allie McGregor, during a strong attack on the Sidney goal, slipped away from his check, took the ball nicely from Brynjolfson, and beat his way in to bring the score to 6-3. From the face-off, Sidney, who apparently had lots of reserve, carried the ball into the Capitols' lines, and for the remainder of the period were on the attack, Cliff Steele and Manny Norton each scoring goals for the locals.

Last night's game was almost free from rough work, only three minor penalties being handed out. The teams were as follows:

Capitols		Sidney
Pascoe	Goal	Simpson
Gravlin	Point	Nobbs
Kroeger	Cover point	Burton
Popham	1st defence	E. Norton
J. McGregor	2nd defence	Stewart
McLean	3rd defence	Jenkins
Johnstone	Centre	Steele
Patterson	1st home	Hicks
McInnes	2nd home	Segelebra
Brynjolfson	Outside home	M. Norton
A. McGregor	Inside home	Reid

Summary

First quarter—Segelebra, 5:00; Jenkins, 1:50; Brynjolfson, 3:50.

Second quarter—None.

Third quarter—Jenkins, 1:50; M. Norton, 2:45; M. Norton, 1:00; McInnes, 6:00.

Fourth quarter—A. McGregor, 3:45; Steele, 4:50; M. Norton, 3:00.

WINNIPEG, June 11.—The civic licence committee today decided to reduce the licence of racing associations from $500 a day to a total of $750 for each race meet of seven days.

Exhibition

BASEBALL

Burlington vs. Travelers

Saturday, June 13

ROYAL ATHLETIC PARK
3 o'Clock

Admission:
Adults, 25c Children, 10c

The Victoria "Daily Colonist"

Third Annual

BICYCLE ROAD RACE

Tonight at 7:30 o'Clock

Starts on Quadra Street at King's Road, via Hillside Avenue and Douglas Street to Glanford Avenue, to Saanich Health Centre, and returning by Saanich Road and Quadra Street to place of starting.

Sanctioned by the A.A.U. of C.

Sportive Punches

—By the "Old 'Un"—

The soccer people have elected a triumvirate of unpartisan and wholly enthusiastic lovers of the game, and in the hands of these three lies the fate of Victoria soccer for next season.

• • • • • • •

Given the whole-hearted co-operation of all the clubs, this board should make a success of their work and bring the game back to paths of peace and good sportsmanship on the field and in the council chamber.

• • • • • • •

The Old 'Un is puzzled. Possibly he is not up-to-date. He would be glad if somebody would let him know is there really such a sport as "Nobbies," or is somebody trying to pull the Sporting Editor's leg.

• • • • • • •

At any rate that latter misguided individual showed the Old 'Un what was presumably intended as a news item, being the account of a game and headed "Junior Nobbies."

• • • • • • •

And the Sporting Editor said he didn't know much about Nobbies, but he would have printed the item except for the fact that right at the end of the item was this sentence: "The game will be protested."

• • • • • • •

And now he cannot be quite sure whether a bunch of youngsters have really played a game and are copying a rather too frequent practice of some of their elders in other sports, or some facetious student of the times (in sport) is poking fun at the protest habit.

• • • • • • •

Harry B. Smith, the sport writer on The San Francisco Chronicle says that for those who like a punch in sports one can recommend the batting orgy in the baseball game at Portland last Sunday.

• • • • • • •

Two games for the price of one admission is usually enough in itself, but when you add seventeen home runs in those two games there's something the spectators can talk about for many a day to come.

• • • • • • •

"There's no explaining," he says, "why baseball occasionally runs wild...yet that is one of the things in the national pastime that helps keep us fascinated. It is never quite the same day in, day out."

• • • • • • •

And we've heard almost exactly the same thing said about golf. It's an old, old saying, but it's none the less true. "Variety is the spice of life." Variety is the spice of the games of life, too, and any game which becomes monotonous quickly loses its interest.

• • • • • • •

The "fans" may laugh at a baseball game in which there is made a large number of runs and talk sarcastically about cricket scores, but once in a while they enjoy seeing the hits come hard and often and the dust kept flying at the heels of the base-runners.

BURLINGTON TO PLAY TRAVELERS TOMORROW

Fast Exhibition Looked for on Royal Athletic Park Diamond—Game Will Start at 3 o'Clock

Tomorrow afternoon at the Royal Athletic Park, baseball fans of this city will be given a chance to see the crack Burlington ball team in action against the local United Commercial Travelers. The game will start at 3 o'clock sharp, with Allie McGregor calling the balls and strikes.

A great deal of interest is centred on tomorrow's game. The Burlington nine are leaders of the league in their district and fans want to see how the locals stack up against a team of its calibre. Last year they invaded the C. P. R. stronghold, but found the railroaders at the top of their form and received a setback which they are still smarting under. They have the same team as that of last year, with the exception of two additions to their pitching staff.

The Travelers will most likely have a couple of stars from the other senior teams to strengthen their team. Manager Beech, however, has not announced his line-up, but he is taking no chances in losing the game and will have the strongest team out that he can field. Jack Noble will most likely be used on the mound.

Which would you rather save-time or money No matter! The Valet AutoStrop saves both and gives you a smooth shave

Valet AutoStrop Razor
—Sharpens itself
$5. up to $25;
Other Models at Lower Prices

Associate Membership Cards to the

Elks' Swimming Club

Good Up to March 31, 1926

Can Now Be Secured at the

Reduced Fee of $1.00

Holders of these membership tickets will be entitled to half rate privileges in the new Crystal Garden swimming pool.

Tickets can be obtained from
Western Canada Radio Supply, Fort Street;
A. T. Wright Fruit Store, 754 Yates Street;
Elks' Club, Weiler Building;
Tuggery Shop, Douglas Street;
Or Any Member of the Club.

Open Air Salt Water Swimming

Y.M.C.A. CLUB

CURTIS POINT

Finest Site on Gorge
Safe Supervision
Beginners Instructed
Advanced Coaching

Men—Women—Children
Low Fees Join Now

5275—PHONES—2980

Linen Hats in White or Holland
Bathing Suits
Auto Rugs for Camp
Black or Brown Stockings
Children's Combinations

ARTHUR HOLMES

1314 BROAD STREET
Between Yates and Johnson Streets

Tilden Enters Final Of New England Tennis By Defeating Crocker

HARTFORD, Conn., June 11.—William T. Tilden II, national titleholder, this afternoon entered the final round of the New England tennis championship tournament by defeating Williard Crocker, Montreal, member of the Canadian Davis Cup team, 3-0, 3-1, 3-3, in the semi-finals of the upper bracket.

In the only other match of the tournament, on the day's schedule, Crocker and Wright, the Canadian Davis Cup team, defeated A. W. Merrian and Sam Snyder, local players, 6-2, 3-3, 7-9, 3-4.

Overnight Entries For Winnipeg Races

First race, five furlongs—Fairy's Next, 111; Grace Fox, 107; Henry J., 111 Herald, 111; Moonchild, 110; Angelo, 111; Potter's First, 111; Carl Roberts, 111; W. P. Montgomery, 115; Receiver, 107; Enette, 100; Little Buck, 111; Napan, 113; Reydo, 103; Lot of Style, 105; Peach, 109.

Second race, six furlongs—Ben Nevis, 100; Jingo, 100; Mazama, 103; York Belle, 110; Chief Sponsor, 117; Ballota, 105; Miss Frauland, 105; Lady York, 103; Torpedo, 103.

Third race, one mile and seventy yards—Rog, 110; Phil Martin, 110; Composer, 115; Steve E., 110; Lone Pine, 115; Gloom Girl, 98; Squire Wiggins, 103; Tag Day, 110; Carpathian, 110.

Fourth race, five furlongs—Cara Macree, 100; Right on Time, 126; Malzavena, 98; Lady Leband, 114; Reposta, 100; Carabossa, 100; Billy D., 120; Buddy Brown, 96; Sunny Ways, 104; A. Lester, 103; Byron G., 90; Seth's Bacon, 105; Blond Buddy, 102.

Fifth race, one mile and one-eighth—Sister Josselia, 108; Herod's Pride, 105; Storm Along, 102; Keala, 102; Wiltrude Wood, 101; Speedball, 112; Scissors, 102; Wrangler, 107.

Sixth race, one mile and seventy yards—Roisterer, 110; Au Revoir, 115; Bristow, 110; Suds, 110; Fireworth, 110; Heiman, 110; Plantersde, 110; Phelan, 111; Montana, 110.

Seventh race, one mile and seventy yards—Tingling, 112; Zapatos, 112; Double Shot, 112; Pie, 112; The Chamberlain, 112; Little Ed., 112.

Indoor Rifle Shooting Results Are Announced

OTTAWA, June 11.—Results of the Dominion of Canada Rifle Association Winter series of indoor shooting for militia teams and cadet corps were announced today as follows:

Gallery practice, first, Grenadier Guards, Montreal, 3,737 points; Sergeant-Major W. Evans won the special prize with 397 points.

Miniature teams, won by the Seaforth Highlanders of Canada, Vancouver, with 3,917 points. Major E. M. Blair won the special prize with 397 points. The Edmonton Regiment was second with 3,912 points.

Revolver shooting, first section, won by Victoria Rifles with 1,575 points, Lieutenant James Boa getting special prize with 338 points.

Second section, won by E Division, Royal Canadian Mounted Police, with 1,578 points, Inspector Sandyswunh gaining the special prize with 340.

Cadet teams, miniature rifle competitions, Central High School, Calgary, granted special prize with 93.35 per cent; Nutana College Institute, Saskatoon, special prize with 95.79.

Lacrosse Due for Revival at Kamloops

KAMLOOPS, June 11.—The Grand Council of the Native Sons of Canada decided here to lend its support to a movement to revive and support lacrosse, Canada's national game. In an effort to do this, junior lacrosse leagues are to be established and the game so supervised that all objectionable rough features will be removed.

BURNSIDE BOWLING

Mid-Week Team Wins Game From Ladies' Club by Thirty-Nine to Twenty-Two

Burnside's mid-week team of bowlers opened a series of Wednesday afternoon games with a match against two rinks of the ladies' club.

The teams were very evenly matched, bowling being one of these games in which the ladies appear at no disadvantage.

Several of the men were in excellent form, notably C. Goodwin, while the ladies have not yet had sufficient practice to show at their best in the full length ends.

Mid-week team—J. P. Hibben, W. Tomes, C. Goodwin, F. J. Byng, W. Tupman, J. Cobbe, D. Vallance, W. H. Peter—39.

Ladies' club—Mrs. Hallam, Mrs. Vallance, Mrs. Munro, Mrs. Boyd, Mrs. Edwards, Mrs. Pass, Mrs. Huddleston, Mrs. Renfrew—22.

Next week an early closing team from Beacon Hill will visit the Hampton Road green.

New Shapes

Ask your dealer to show you "OXFORD" and "CAMBRIDGE" the newest shapes in Kant-Krease collars Avoid Imitations

¼ Sizes 35¢ Each 3 for $1.00

Tooke

"KANT-KREASE" FLEXIBLE COLLARS

Great Removal Sale of Paint and Wallpaper

INCREASED BUSINESS DEMANDS INCREASED SELLING SPACE — A LARGER STORE

White House Paint, in 1-gall. cans only, Reg. $4.00 gall., for $2.98

House Paint, grey, cream, brown, red. Galls., reg. $4.25, for $3.33

Oil Shingle Stain, black, brown, red; 4-gall. cans, per gall. $1.88

Creosote Stain, black, brown, red; 4-gall. cans, per gall. $1.35

Green Creosote Stain, 4-gall. cans, per gall. $1.55

Green Oil Stain, 4-gall. cans, per gall. $2.10

Porch Paint, slate or grey, quarts, reg. $1.35, for 98c

English Papers Are in 12-Yard Rolls All Others Are 16 Yards

A Great One-Cent Wallpaper Sale

Buy 1 Roll, Add 1 Cent, and Take 2 Rolls

June 12-23 DOLLARS DO DOUBLE DUTY June 12-23

Five Bedroom Papers, One Living-Room Paper, variety of colorings; 45c roll ..... 2 for 46c

Bedroom Papers, in floral, all-over and plain effects; 50c roll ..... 2 for 51c

Hall, Living-Room and Dining-Room Papers, fawns, browns and greys; 50c roll ..... 2 for 51c

Parlor and Living-Room Paper, 6 extra choice patterns; $1.00 per roll ..... 2 for $1.01

Ten Snappy Papers for front rooms, in scenic, palms, etc.; $1.50 per roll ..... 2 for $1.51

YOUR CHOICE OF 80 PAPERS

Bedroom Papers, one pretty pink all-over pattern and 2 stripes; 60c roll ..... 2 for 61c

1 Cent Sale

Colorful Tapestries in seven designs and one embossed swirl effect; $1.20 per roll ..... 2 for $1.21

Bring Correct Measurements, as Quantities Are Limited

Nine Dining-Room and Hall Papers, fawns, browns, greens and greys; 90c roll ..... 2 for 91c

Bedroom Papers, imported all-over designs, rich colorings; 12-yard rolls; 80c roll ..... 2 for 81c

For Parlor and Living-Room, all-over leaf, cream and buff designs; 95c roll ..... 2 for 96c

For Hall and Dining-Room, conventionals, dark blue, tan and green, $1 per 12-yd roll 2 for $1.01

Inviting Hall Papers in Persian brown, blues and leaf designs; $1.80 per roll ..... 2 for $1.81

Varnish Stain, three best colors. Special, per quart 98c

Floor Paint, lead, grey, tan, brown. Reg. $1.35 quart, for 98c

Alabastine, three discontinued colors only; no white. Reg. 69c, for 44c

Burlap Brown Cold Water Paint, a dandy shade. Per 5-lb. package, reg. 65c, for 44c

Old English Liquid Wax, ½-pt., reg. 60c, for ..... 33¢
Pint, reg. $1.10, for ..... 59¢
Quart, reg. $1.90, for $1.10

Gloss White Enamel, high grade, quick drier. Special, Pint for... 95c Quart for..... $1.69

You Must Buy the Border With the Papers That Have One

Paint Supply Company, Ltd.

720 Yates Street Phone 1386

GOBAR'S MANAGER TO WITNESS BOUT

Klank Wants to Study Closely Some of Zbyszko's Wrestling Tricks—Thinks Highly of Norbeck

Emil Klank, wrestling expert and menager of Jatrinda Gobar, the Hindu, arrived in Victoria last evening to be present when Stanislaus Zbyszko tackles "Moose" Norbeck at the Arena Saturday night. Klank is one of the best known managers and trainers of wrestlers in America, and has guided many of the big stars in championship matches. Klank was formerly manager and trainer of Frank Gotch when the latter was champion. Klank handled Gotch in most of his big matches, including the international championship match with Georgee Hackenschmidt, the Russian Lion.

"I came here largely to see the match Saturday night between Zbyszko and Norbeck," says Klank. "I want to study more closely the style of Zbyszko, for I believe that in a short time, with added experience, my Hindu will be able to throw Zbyszko. He took one fall from the European champion, and would have secured a second fall had it not been for the tricks Zbyszko employs in his wrestling. He is one of the trickiest wrestlers I believe I have ever seen, and a real champion. 'Moose' Norbeck will give Zbyszko a lot of trouble, I consider Norbeck one of the best wrestlers in the West, and capable of giving all the champions a hard run."

Zbyszko is due to arrive from Aberdeen, where he wrestles tonight, at 12:45 noon Saturday. The big Pole is said to be in excellent shape and eager for a hard match. Whether or not his strenuous schedule of matches that Biddy Bishop has given him the past week will have any effect on his rugged makeup remains to be seen. It is a fact that the Pole has been wrestling every night and traveling by day ever since he left Chicago, and this in time is bound to show its effect even on a man as sturdy as Zbyszko is known to be.

The ticket sale opened yesterday, and many of the choice seats were taken, making the prediction safe that there will be a big crowd present when the match is started.

Beaumont Is Chosen On Bisley Team to Shoot for Canada

OTTAWA, June 11. — The final make-up of this year's Bisley team, which leaves Montreal on the steamship Canada Saturday, is announced by Lieut.-Col. R. J. Birgwhistle, secretary of the Dominion of Canada Rifle Association, as follows: Adjt., Major A. G. Styles, D.S.O., Regina; Sgt.-Maj. R. Kiddie, Royal Canadian Engineers, Sergt. G. M. Emslie, 48th Highlanders; Sergt. H. Ashking, 48th Highlanders; Pte. J. H. Grey, Royal Grenadiers; Sergt. F. H. Radford, Royal Grenadiers; all of Toronto. Major C. W. G. Gibson, M.C., R. H. Regiment; Lieut. H. E. Rowlands, R. H. Regiment; both of Hamilton. Lieut. D. Burke, G.M., G.G.F.G.; Pte. W. J. Irvine, G.G.F.G., Sergt. C. H. Tyers, G.G.F.G.; Sergt. A. F. B. Wilson, G.G.F.G.; all of Ottawa. Corpl. G. Preece, First W. R.; Major C. R. Crowe, First W. R.; both of Guelph. C. Q. A. Parnell, R.M.R., Verdun, Que. Sergt. H. W. Beaumont, C.S.R., Victoria, B.C. Capt. A. W. Hunt, P.P.C.L.I., Winnipeg. Capt. G. M. Galbraith, Canadian Fusiliers, London, Ont., and Lieut. A. J. Harvey, Algonquin Rifles, Timmins, Ont.

Jack Doyle Makes Offer For Bantam Title Bout

CHICAGO, June 11.—Charley "Phil" Rosenberg, bantamweight champion, has been offered $25,000 to meet Bud Taylor, Terre Haute, Ind., challenger, in a contest involving the title at Los Angeles, July 11, Eddie Long, Taylor's manager, advised from the Coast tonight. The offer was made by Jack Doyle, Vernon promoter.

ALD. BLAIR TRAINS AS MAYOR DEMANDS SWIMMING CONTEST

With money, marbles or glory as stakes, Mayor Pendray yesterday hurled a challenge at Ald. Blair for a return swimming race at the Crystal Garden pool, at such time or over such distance as the doughty aldermen may be pleased to name.

After last Monday night's Council meeting, Ald. Blair vanquished His Worship in a gruelling contest at the Crystal Garden. He won by a scant nose—an unconvincing margin to His Worship.

Yesterday, as the Council party surveying the Esquimalt Waterworks plant was sitting down to lunch at Sooke, Mayor Pendray awakened rolling echoes in the peaceful hills by thundering defience at Ald. Blair.

The latter lunched on a glass of water and a biscuit.

"I'm going to get into training," he explained grimly.

BRENTWOOD COLLEGE WINS FROM SERVICES

In the Wednesday League cricket match between the United Services and Brentwood College the result was a victory for the College by 125 to 92. Scott-Moncrieff, Round and Cocks were the principal scorers for the College, and Bryden the most successful bowler with five for 34. Smith for the Services played good cricket for his score of 37, and Verrell was the best of the bowlers with six for 37. The full score follows:

United Services

R. A. Willcox, b Bryden	4
H. Smith, b Round	37
C. Verrall, c Farrer, b Cocks	1
J. Burns, b Cocke	7
Maj. Cobbett, b Cocks	7
Capt. Flinter, run out	5
Maj. Hughes, c Phillips, b Bryden	2
J. J. Soulter, st Farrer, b Bryden	6
J. Wallace, b Bryden	0
A. Pauline, b Round	6
H. Bickland, not out	17
H. Bickard, not out	0
Total	92

Brentwood College

Miller, b Verrall	10
Scott-Moncrieff, lbw, b Verrall	16
Farrer, c Flinter, b Verrall	3
Round, b Flinter	25
Cocks, b Smith	33
Bryden, b Flinter	0
Creer, lbw, b Verrall	13
Eustace, not out	0
Appleton, b Verrall	0
Symons I, b Verrall	0
Phillips, b Smith	1
Extras	24
Total	125

Bowling Analysis

United Services—	O.	W.	R.
Cocks	10	3	32
Bryden	12	5	34
Miller	2	0	12
Round	3	2	8
Brentwood College—	**O.**	**W.**	**R.**
Maj. Cobbett	8	0	16
Burns	4	0	12
Verrall	6	6	37
Smith	3	2	15
Capt. Flinter	2	1	[illegible]

LACROSSE MEETING

There will be a meeting of the Victoria Lacrosse Association tomorrow night in the Y.M.C.A., at 7 o'clock. All teams are asked to have representatives present.

COLDS IN THE HEAD INFLUENZA LA GRIPPE

Relieved in a night by

GRIP-FIX IN CAPSULE FORM

At all Druggists 35¢ BOX

THE VANCOUVER DRUG CO., LTD. Special Agents.

SONS OF CANADA WIN FROM ESQUIMALT TEAM

Seven to Two Final Score of Opening Intermediate Lacrosse Game—Good Crowd Present

The Sons of Canada celebrated the opening of the Intermediate Lacrosse League last night at the Royal Athletic Park by winning from the Esquimalt team by a score of 7 to 2.

Gibson opened the scoring shortly after the first quarter commenced, when he found the net with a hot shot from close quarters. Goals from then on came in quick succession for the Sons and they notched four before the dockers were able to add one, Oliver netting one and John Taylor getting two. Plater, who played a fine game throughout at first home, started the scoring and notched both of his team's counters. John Taylor, Gibson and Smith scored before the final whistle sounded for the Sons. Stan Peele refereed.

Teams Selected for Tomorrow's Cricket

The following players will represent the Five C's at the cricket match with Victoria on Saturday at Beacon Hill: P. C. Payne (captain), W. M. Sutton, H. Edwards, C. F. Comley, Eden Quainton, B. Bredin, A. Lea, A. Attwell, E. Butterworth, J. Collett, N. Martin. Tea will be served on the ground.

The Victoria eleven will be as follows: A. W. Cocks (captain), G. Wilkinson, Alexis Martin, G. C. Grant, F. L. Watson, A. H. Jukes, F. H. Allwood, A. Hanson, J. Bryden, H. Smith and L. Scott-Moncrieff.

Gershe Beat Goodman

CLEVELAND, June 11.—Benny Gershe, Cleveland featherweight, won the newspaper decision over Charlie Goodman, New York, in a ten-round bout here tonight.

Main Line Baseball

REVELSTOKE, B.C., June 11.—Revelstoke defeated Kamloops yesterday by the score of 9-3 in the second home game of the season in the Main Line Baseball League. The game was played in a downpour of rain, but in spite of conditions it was one of the best ball games witnessed here for some time.

Colonist Crossword Puzzle

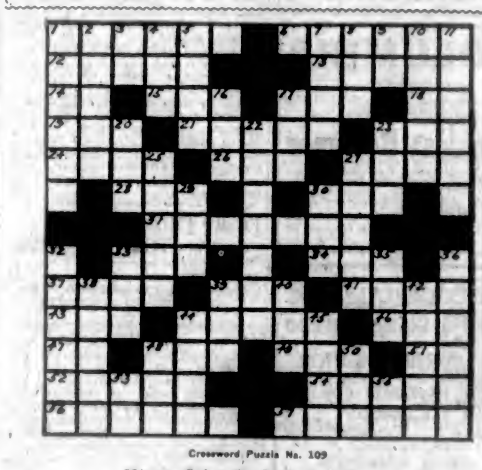

Crossword Puzzle No. 109

How to Solve the Crossword Puzzle

Every number in the form represents the beginning of a word, reading either horizontally or vertically. If there is a black square to the left of the number, the word is horizontal, if above it, the word is vertical. The same number may, of course, begin both a horizontal and a vertical. The definitions for the correct words to fill the form are found below, with numbers corresponding to those on the form. Run through the definitions till you find one that you recognize, and put it in its proper place on the form, one letter for each white square. This will furnish several cross-clues to the words linking with it at right angles. Continue in this manner till the form is completely filled. If you have solved the puzzle correctly it should read, both horizontally and vertically, with words corresponding to the definitions.

Key to Crossword Puzzle No. 109

Horizontal

1. Urgent request.
6. Tales.
12. Brag.
13. To color.
14. South American sloth.
15. Eternity.
17. Fastening.
18. Symbol for tantalum.
19. A high explosive.
21. Peels.
23. Brazilian gold coin.
24. Style of jacket.
25. A form of wit.
27. A plant.
28. Fruit seed.
30. To make lace of a certain kind.
31. Pertaining to a Chinese dependency.
33. Wrath.
34. One of the fifty-two playing cards.
37. Utmost.
39. Beverage.
41. A boat.
43. Plan?
44. Male fowl.
46. Contemptuous name for a non-union workman.
47. Within.
48. Diminutive of a masculine proper name.
49. Take nourishment.
51. One of the United States (ab.)
53. A seat.
54. An addition to a document.
56. Equine quadruped.
57. Mecca.

Vertical

1. Lessons.
2. Aim.
3. Parent.
4. Sixth denoting resident of a country.
5. At or on the highest point.
7. Sacred bull of the Egyptians.
8. Forbid or prohibit.
9. A Chinese weight and measure.
10. To have ingress.
11. Discolors.
18. Surface of a fabric.
17. To write.
20. The highest point.
22. German measles.
23. Saturate.
25. Saltpetre.
27. To like.
29. Pastry.
30. Chinese or Japanese pagoda.
32. To distress with hunger.
33. Minor devil.
35. Fruiting spike of grain.
36. Places of sacrifice.
38. Division of a long poem.
39. Inlet of a sea.
40. To piece out to a sufficiency.
42. Stake.
44. Low-lying place between hills.
45. To obtain by effort.
46. Signal for help.
50. Bind.
52. A conjunction.
55. Prefix having the general sense of "down."

Are You Hunting for a Tire Bargain?

Don't grope in the dark.
Don't look up and down side streets.
Don't watch for sensational signs.

The sensible, business-like, money-saving way to solve the tire problem is to buy one of these fully guaranteed first-grade, over-size Cord Tires.

LOOK 'EM OVER

30x3½	Clincher Cord	$9.25
31x4	Straight Side Cord	$13.75
32x4	Straight Side Cord	$15.00
33x4	Straight Side Cord	$15.45
32x4½	Straight Side Cord	$21.50
33x4½	Straight Side Cord	$22.50
34x4½	Straight Side Cord	$23.00

And—Extra Special 30 x 3½ Tires that are giving good mileage. Fabric $6.50. Cord $7.50.

COME IN AND SEE THEM TODAY

Cor. Broughton and Douglas Streets

WEILER AUTO SUPPLY HOUSE

Phones 659 and 669

DOMINION Now Playing

TONIGHT—SPECIAL
Stage Presentation Introducing
Victoria Carnival Princesses
Presented by Dr. Clem Davies.

FEATURE PRESENTATION
The Picture With the Babylonian Spectacle in Natural Colors
"SO THIS IS MARRIAGE"
With CONRAD NAGEL and ELEANOR BOARDMAN
Special Added Attraction
Harry Langdon In His Latest Comedy **All Night Long**
DOMINION NEWS USUAL PRICES

A Picture That's More Than a Western Romance
TOM MIX And Tony, the Wonder Horse
In the Season's Cinematic Triumph
"THE DEADWOOD COACH"
SPECIAL RETURN ENGAGEMENT OF WING CHONG
The Chinese Violinist With a Soul of Music
ALSO: COMEDY :—: NEWS :—: HODGE PODGE
FREE LOGE SEATS—Is Your Name Printed Here?
The Capitol Theatre invites Mrs. Dawson, Dawson Apartments, and two friends of her own selection, to be its guests any day this week. Please detach this coupon and present to cashier.
A New Name Every Morning—Watch for Yours

COLISEUM
THE STAGE
The Musical Comedy
"FLORODORA"
The Music That Never Grows Old
Also on the Screen
BARBARA LA MARR and BERT LYTELL in
"SANDRA"

COLUMBIA
TODAY
This Hilarious Farce Will Make You Laugh Until You Cry!
Reckless Romance
At Christie's Great Laughing Feature, with Harry Myers, T. Roy Barnes, Wanda Hawley, Tully Marshall, Sylvia Breamer, Lincoln Plumer, Jack Duffy and Morgan Wallace.
First Time in This City—You remember "Charley's Aunt"; it was a scream. So is this one.

PLAYHOUSE
Ching Ling Foo
WITH
FRANK MORTON AND HIS MUSICAL COMEDY COMPANY
On the Screen
LLOYD HAMILTON
in "A Self Made Failure"

JOE STECHER WINS FROM DAN KOLOFF

LOS ANGELES, June 11.—Joe Stecher, claimant to the world's heavyweight wrestling championship, defeated Dan Koloff, of New York, in two straight falls here last night.

Stecher won the first fall on a foul when Koloff heaved the champion into the ropes after 40 minutes and 6 seconds of grappling.

The second fall went to the titleholder when, using a body leg scissors, he pinned his opponent to the mat in 14 minutes 10 seconds.

In other bouts, Joe Bonomo, Los Angeles, defeated Peo Papiano, Montreal; Benato Gardini, Boston, defeated Joe Komareski, Brooklyn, and Hans Steinke, Chicago, defeated Jack Palmini, Los Angeles.

Loughran Beat Barke

NEW YORK, June 11.—Tommy Loughran, of Philadelphia, overcame his opponent's early lead and took a decision tonight from Martin Barke, of New Orleans, in a twelve-round bout.

McTIGUE WILL GET RETURN WITH CHAMP

Rickard Signs Up Mike and Paul Berlenbach for Another Match in August Next.

NEW YORK, June 11.—Mike McTigue, who lost his heavyweight boxing championship to the youthful Paul Berlenbach in a 15-round bout at the Yankee Stadium May 29, will be the first to have a match with the new champion. Berlenbach and McTigue have signed with Tex Rickard for another match some time in August.

Rickard's action has caused surprise, as it had been expected that Jack Delaney would be the first challenger.

A July date is being sought for a hospital fund show at the Polo Grounds, featuring battles between Harry Wills and Charley Weinert, heavyweights, and between Harry Greb, middleweight champion, and Mickey Walker, welterweight titleholder.

FIGHT PROMOTER TO STAND TRIAL

Charge With Conspiracy to Defraud Public—Charged Admission to See Fight Alleged a Swindle

SWIFT CURRENT, Sask., June 11. Bob Runner, brother of Jack Reddick, Canadian middleweight boxing champion, and promoter of the Reddick-Mike bout at Swift Current last week, last night was committed to stand trial on a charge of conspiring with G. Bennie to defraud the public. Bennie, who gave evidence against Runner, was taken into custody immediately after the preliminary hearing of Runner.

The hearing and committal for trial is the result of a protest by a number of sport followers of Swift Current, who gave evidence in the charge against Runner, that the bout in their opinion was a swindle and that the public was made to pay a high price of admission for a fight which was not a fight. They characterized it as a fraud.

RUTH HITS 'EM AGAIN

NEW YORK, June 11.—Babe Ruth, who returned to the ball field a few days ago after an extended illness, hit his first home run of the playing season in the seventh inning of the Yankees' game with the Cleveland Indians here this afternoon. The bases were clear at the time.

Morgan Beat Gorman

OAKLAND, Cal., June 11.—Ted Morgan, featherweight champion of California, won a ten-round decision over Joe Gorman, of Portland, at the Oakland auditorium last night.

WILMINGTON, Cal., June 11.—Bud Ridley, former Pacific Coast featherweight champion, lost a ten-round decision here last night to Pico Ramies, San Pedro southpaw. Ramies, through the activity of his left, took six of the ten rounds.

BOOKBINDING PAPER RULING

Printing or Lithographing

Of the Better Quality Commands Attention

THE COLONIST
Commercial Departments
Phone 197

LOOSE-LEAF SUPPLIES NOTEPAPERS

At the Playhouses

AMUSEMENTS

The Screen

Capitol—Tom Mix in "The Deadwood Coach."
Columbia—Harry Myers in "Reckless Romance."
Dominion—Conrad Nagel and Eleanor Boardman in "So This Is Marriage."

The Stage

Coliseum—"Florodora."
Playhouse—"Ching Ling Foo."

COLUMBIA THEATRE One of the most interesting personalities in pictures is a man who had seldom been heard of prominently—although he had been in the movies about nine years—until he played the grandfather in the Al Christie feature "Reckless Romance," the great laughing hit which is now showing at the Columbia Theatre. A great deal of the farce rests on Duffy's shoulders—and on his bunions—as the picture will disclose. Duffy is an old stager from musical comedy, although he is still a few months under thirty years of age. When he takes out his false teeth and puts on his beard, he does grandpop to perfection.

COLISEUM THEATRE Special mention should be made of the scenery this week at the Coliseum Theatre, where the Hincks Company is playing the great old musical comedy, "Floradora." It is one of the most delightful rustic scenes that the company has ever played in, one of the features being a real waterfall which adds greatly to the general charm of the set.

DOMINION THEATRE Have you been married? Are you married? Do you ever hope to be married? If you come in any of these categories there will be food for thought in Hobart Henley's new production for Metro-Goldwyn-Mayer, "So This Is Marriage," which is playing at the Dominion Theatre all this week. The director has taken the problems of a newly wed young couple as a basis for a picture full of human interest and shrewd slants at success in marriage. Eleanor Boardman is featured in the role of a flapper wife, while Conrad Nagel is the husband. Lew Cody in the gentleman who butts in on the private wire, and others in the cast include Clyde Cook, Warner Oland, Mabel Julienne Scott, Edward Connelly, John Boles and Miss DuPont. The story is by Carey Wilson.

CAPITOL THEATRE There is an element of romance in the fact that South Dakota was chosen as the location for "The Deadwood Coach," a Tom Mix production portraying life in the wildest West during the "eighties." It was through the South Dakota Bad Lands that the original Deadwood Coach ran its perilous course over rocky roads and tortuous trails, attacked by hostile Indians and pursued by bandits eager to possess the freight of gold it often carried. The Deadwood Trail started at Cheyenne and ran through Laramie to Deadwood, South Dakota. The first coach, built in 1863, was constructed of iron to be bullet proof. It was manned by eight guards besides the driver. Each guard carried a rifle and two revolvers, and their combined fire could deliver 136 shots without reloading. "The Deadwood Coach" is playing at the Capitol Theatre this week to capacity houses.

PLAYHOUSE THEATRE At the Playhouse this week, Lloyd Hamilton, in "A Self-Made Failure," is the screen feature, with Frank Morton, in "Ching Ling Foo," as the stage attraction. It is a coincidence that these two comedians started their career almost at the same time and in the same theatrical organization. Both "Ching Ling Foo" and "A Self-Made Failure" will be shown for the last times tonight and tomorrow, with the usual matinee tomorrow afternoon.

Settlement Reached in Buscombe-Holden Case

VANCOUVER, June 11.—Settlement after two years of litigation in the Buscombe-Holden will case in which possession of the Pender Block, valued at between $70,000 and $80,000 was the chief bone of contention, was reached today. It was announced by H. A. Buscombe. By the settlement, William Holden, the defendant, abandons his appeal to the Privy Council from the recent decision of the Supreme Court of Canada, and allowed a portion of the costs for which he would be liable under the last judgment.

Masons Sever Relations

WINNIPEG, June 11.—Severing of foreign relations with the Grand Orient of France was decided upon by the Grand Lodge of Manitoba, Ancient Free and Accepted Masons, at the first business session of the fiftieth annual communication here today. This action was taken owing to the invasion by the French craft of the United States' jurisdiction, with which the Manitoba Grand Lodge has friendly relations.

SEATTLE, June 11.—A coroner's jury here today exonerated A. F. Sadler, federal prohibition agent, in the death of John Lusk, declaring "Sadler acted in self-defence while in the strict performance of his duty." Lusk was shot yesterday while resisting arrest following a liquor raid.

ACIDS IN STOMACH CAUSE INDIGESTION

Create Gas, Sourness and Pain—How to Treat

Medical authorities state that nearly nine-tenths of the cases of stomach trouble, indigestion, sourness, burning, gas, bloating, nausea, etc., are due to an excess of hydrochloric acid in the stomach, and not, as some believe, to a lack of digestive juices. The delicate stomach lining is irritated, digestion is delayed and food sours, causing the disagreeable symptoms which every stomach sufferer knows so well.

Artificial digestants are not needed in such cases, and may do real harm. Try laying aside all digestive aids and instead get from any druggist a few ounces of Bisurated Magnesia and take a teaspoonful in a quarter glass of water right after eating. This sweetens the stomach, prevents the formation of excess acid and there is no sourness, gas or pain. Bisurated Magnesia (in powder or tablet form—never liquid or milk) is harmless to the stomach, inexpensive to take, and is the most efficient form of magnesia for stomach purposes. It is used by thousands of people who enjoy their meals with no more fear of indigestion.

(Advt.)

AUCTION WILL SELL SPLENDID HOME SITES

Few Cities Boast of More Beautiful Lots Than Those to Be Disposed of in Oak Bay

"Few cities have residential sections superior to the Oak Bay residential district," said Mr. Charles B. Austin yesterday. He is handling the auction sale of Oak Bay property on Wednesday, June 17.

"In Winnipeg, Man., there is a residential development known as Crescentwood, called by many experts the most beautiful home section in any city. Kansas City's residential beauty spot is called Country Club Park and is ranked by many as the second finest in the country. St. Louis also lays claim to a splendid residential section, as well as Los Angeles and San Francisco, but none are superior to the Oak Bay residential district, and once the city of Victoria regains its proper footing these lots should become tremendously valuable.

"The auction sale on June 17 will be held under a large tent, which will be erected opposite the Oak Bay Hotel, which is in the vicinity of the property to be disposed of."

LORD CAITHNESS IS VISITOR HERE

Scottish Representative of Peer Is Now Touring Canada to See Development

The Earl of Caithness is greatly impressed with British Columbia. His Lordship arrived in Victoria yesterday afternoon, and will spend two days in the city, registered at the Empress Hotel.

He left Scotland four weeks ago, and has been visiting various points en route, his intention being to turn back here. A visit to the Hastings Mill on Wednesday, under the guidance of Mr. E. W. Hamber, the general manager, impressed him with the magnitude of the forest products industry of this country, and he asked a number of questions with regard to the development of the natural resources of British Columbia.

The Earl is a close observer of affairs, showed an intimate interest in public matters affecting this section of the Dominion, and particularly its immigration problems.

A representative peer of Scotland, and C.B.E., His Lordship resides in Aberdeenshire. His family is one of the most ancient in the north of Scotland, tracing its ancestry back before the transfer of the Orkney Islands from their Scandinavian overlords to the kingdom of Scotland.

PHARMACISTS MEET IN ANNUAL SESSION

Decision to Affiliate With Canadian Pharmaceutical Association Is Reached at Royal City

The thirty-fifth annual general meeting of the Pharmaceutical Association of B.C. was held in the New Westminster Trust Building, New Westminster, on Wednesday evening. Vice-President Bert. H. Aaronson (Victoria) occupied the chair in the absence of President John A. Buckham, M.P.P. (Golden). About forty members were present from Vancouver, New Westminster and Victoria.

The registrar's report showed the association to be in a satisfactory financial condition, and the decision to affiliate with the Canadian Pharmaceutical Association was formally confirmed, there being 257 licentiate managers affected.

Council Election

The result of the council election was announced as follows: District No. 1, Leslie G. Henderson, Vancouver, elected with 104 votes; No. 2, Bert H. Aaronson, Victoria, re-elected by acclamation; No. 3, Arch. Galloway, Kamloops, re-elected by acclamation.

The annual meeting was preceded by a dinner in which some 50 participated. An orchestra, led by Pharmacist Fred. T. Hill, New Westminster, enlivened the proceedings, and Mr. and Miss Meek also furnished entertainment, the former with unique imitations and the daughter at the piano.

Mr. Aaronson President

At the adjourned meeting of the council after the annual meeting the following officers were elected: President, Bert. H. Aaronson, Victoria; vice-president, Joseph T. Crowder, Vancouver; secretary-registrar, treasurer, Russell H. McDuffee, 76 Cordova Street West, Vancouver, reappointed.

WATER SYSTEM STATE PLEASES

Continued from Page 1

tating early cutting, was valued at a figure in the neighborhood of $400,000.

Timber in the Sooke Lake watershed now so ripe that early cutting was desirable, was valued at approximately $500,000, Ald Todd pointed out. It would be possible, by switching alternately from one system to the other, to expedite the logging of this timber without disturbance to the water supply of the city and environs, were the Esquimalt waterworks brought under civic control.

Goldstream Lake was first visited yesterday. The water there was found to be a high level. Then the party went on to Sooke Lake and inspected the city waterworks. Lunch was also had at Sooke Lake with Mr. Campbell, caretaker of the city plant, supplying liquid refreshment.

On Leech River Trail

Tramping over the old Leech River trail used by miners in the famous gold rush over half a century ago, the party next visited Loon Lake. This part of the Esquimalt system was found to have a high water level also. The overflow from Loon Lake is drawn off into Jack Lake. The party followed the open ditch thither, and were pleased to find it, like all the other ditches in the system, to be in excellent condition.

The water in Jack Lake, which was not found to be as high as in the other lakes, runs down to a balancing reservoir known as Cabin Lake. From the reservoir the water is taken direct to the B.C. Electric Railway Company's power house at Goldstream.

Hydro-Electric Plant

The B.C. Electric is at present using from 7,000,000 to 8,000,000 gallons of water daily. After having been used to generate power, this water runs into a reservoir, whence it is piped for domestic use in Victoria West and Esquimalt. Many millions of gallons daily are unused, and this water finds its way to the sea via the Goldstream flats.

It is the intention of the various Council committees appointed in connection with the acquisition proposal to make a thorough investigation of all details of plant and equipment before coming to a decision. Further inspection is contemplated, and the committee will next week make a survey of the Esquimalt waterworks plant at Thetis Lake.

"The easy way—wash clothes with less rubbing"

Mrs. Experience gives her method of getting clothes spotlessly white merely by soaking.

"It's so easy, really! There's no hard rubbing, so wearing on clothes—no boiling, no toiling over wash-tubs. Here's the way I do my weekly wash:

"I merely soap the clothes lightly with Sunlight Soap, roll them up tightly and put them to soak for 30 minutes or an hour. That's all. Sunlight dissolves all dirt and grease-spots, so that in rinsing, the dirt just runs away. A pure soap like Sunlight rinses away quickly and completely; an impure soap stays and injures the clothes.

"For dishes and all housework, Sunlight is excellent and really economical, too, because every bit of it is pure, cleansing soap. And more good news—Sunlight keeps the hands soft and comfortable." Lever Brothers Limited, Toronto, make it.

B-66-2

Sunlight Soap

Dr. Scott Is Appointed Presbyterian Moderator

TORONTO, June 11.—Rev. Dr. Ephraim Scott, of Montreal, was this morning unanimously elected moderator of the General Assembly of the continuing Presbyterian Church at the opening session.

Reference was made not only to the long and valuable services Dr. Scott had rendered to the chief as pastor and editor, but as also to the large part he had taken in the struggle during the last twenty years.

Following his election, Dr. Scott addressed the convention on the present position of the church. After the election of a permanent clerk and the appointment of a business committee, the Presbyterian Church Association, the missionary organization and other committees appointed at the meeting in St. Andrew's Church in 1915, presented their report and the assembly adjourned until this afternoon.

Credits Legislation Coming

OTTAWA, June 11.—Rural credits legislation will be brought down in the House this session, Premier King stated, in answer to questions in the House today.

We've put the Hatchway Man In Hosiery

MEN who have worn Hatchway will be glad to know that we have produced a line of hosiery made with the same degree of care and the same unqualified guarantee of satisfactory service.

The same painstaking efforts that made Hatchway famous have been put into the making of Wood's Hosiery, and this combined with the latest manufacturing methods and the use of the best procurable materials, has enabled us to produce as fine a sock as you can ever wish to wear.

You owe it to yourself to try Wood's Hosiery. Their faultless fit, their added comfort and their durable construction will instantly appeal to you. Your dealer can show them to you in a large variety of silk and silk and wool designs.

Call and ask to see Wood's Hosiery *to-day*.

WOODS UNDERWEAR CO. LIMITED
TORONTO

WOODS HOSIERY

Plantol Soap

An Exquisite Toilet Soap

A toilet soap made only from plant fruit and flower oils.

Highest quality at a popular price ~~ Ten cents a cake. For sale everywhere in Canada

LEVER BROTHERS LIMITED
TORONTO

LEVER BROTHERS LIMITED
Toronto, Ontario
Please send me a full size cake of Plantol Soap. 5c is enclosed to cover cost of mailing.
Name
Street
City Province

LPN 504

MANY EXCURSION PARTIES ARE HERE

ALADDIN TEMPLE, MYSTIC SHRINE, PAYS VISIT

National Electric Light Association Delegates Here En Route to San Francisco Convention

Tourist parties in connection with the conventions in the state of California are now passing through Victoria in increasing numbers. Shriner temples are visiting this city, while there are as yet many others to come from the great meeting at Los Angeles.

Aladdin Temple, Columbus, Ohio, chartered the Princess Victoria and came here to the number of 512 yesterday, spending several hours. This temple is proud to have numbered in its ranks the late President Harding, an Ohio man, and will be remembered for having presented such an imposing parade here three years ago.

Electrical Men Here

En route to the National Electric Light Association convention opening in San Francisco on Monday, a number of delegates are passing through from Eastern points. A party from St. Louis, Mo., consisting of Mr. and Mrs. F. J. Boehm, Miss Margaret Boehm, Mrs. Switser, Mr. and Mrs. C. E. Allen, Mr. and Mrs. W. F. Cove, Miss Celeste Michel, Mr. Wm. Avery and Mr. C. S. Michel, stayed off for 24 hours, making their headquarters at the Empress Hotel. It had been expected that Mr. S. J. Halls, manager of the light and power department of the B. C. Electric Railway, would have been able to attend this function, but he stated yesterday that he could not go to the convention this year.

Steamers Are Full

Another large party crossed on the Princess Kathleen yesterday from the Mainland. It is expected that the vessels will carry full passenger lists until the end of the Summer.

TABLE DECORATORS ENTER INTO CONTEST

Competition to Form One of the Attractive Features of the Rose Show

At the approaching show of the Oak Bay Rose Association one of the outstanding features is expected to be the display in connection with the competition for table decorations. The secretary of the organization is anxious that the entries under these classes be sent in as early as possible. They must all be in by June 25, but in order that provision may be made for all the entries it is urgent that notice should be given as long before that time as possible.

The show is taking place in the banquet hall of the new Crystal Garden, and the management will make provision for all who care to compete. At the same time it is very important that those in charge should know the number for which provision must be made as far ahead of time as possible.

There are two classes of competitions in this line. One of these is for tables decorated with roses and rose foliage only. The other class calls for decorations in flowers other than roses. Entrants should notify the secretary, Mr. David Reid, 1058 St. David Street, at once.

MONTREAL PRODUCE

MONTREAL, June 11.—Butter and eggs unchanged; cheese stronger.

Cheese—Finest Westerns, 19 1-4c; finest Easterns, 18 7-8c.

Butter—No. 1 pasteurized, 35c; No. 1 creamery, 34c.

Eggs—Fresh specials, 38c; fresh extras, 36 1-2c; fresh firsts, 34c.

DOW JONES' SUMMARY

(Supplied by R. P. Clark & Co., Ltd.)

Forty bonds, 93.15; up, .04. High this year, 93.21; low, 90.60. High last year, 91.37; low, 86.73.

Twenty industrials, 126.75; off, .46. High this year, 130.42; low, 115. High last year, 120.51; low, 88.33.

Twenty rails, 96.98; off, 17. High this year, 100.96; low, 92.98. High last year, 99.50; low, 79.98.

ACQUITS ACCUSED

Police Magistrate Finds Insufficient Evidence on Which to Convict on Fire Setting Charge

The charge against Robert Watson of having set fire to a pile of telephone poles in the old Indian Reserve was dismissed in the police court yesterday morning. The accused was represented by Mr. J. P. Walls, who contended that there was not direct evidence against his client sufficient to warrant a conviction.

Mrs. Barker identified the accused as having come to her place and asked her to telephone for the Fire Department on account of the pile being on fire. She did not believe that he had set the poles on fire. Mrs. McKay saw a young man running away from the poles but could not identify the accused. If it were accused his clothing was not the same as it was in court.

The magistrate felt that there was not sufficient evidence upon which to convict the accused and discharged him.

POTATO COMBINE ALLEGED IN EAST

GOVERNMENT REPORT NAMES NEW BRUNSWICK FIRMS

Co-operative Selling Agency Suggested as Method to Give Farmer More of Consumer's Dollar

OTTAWA, June 11.—"If the farmer is to receive a larger proportion of the consumers' dollar, he must pay more attention to marketing methods, and it is submitted that the hope of the farmer in this direction lies mainly in co-operative effort. Any organization set up for the marketing of the potato crop that is to take the place of the present system should be owned and controlled by the grower."

Combine Alleged

This recommendation appears in the interim report of Harry Hereford, registrar under the Combines Investigation Act, who in his report tabled in the House today by Hon. James Murdock finds that a potato marketing combine exists in New Brunswick.

Speaking of the necessity of some better method of handling potatoes than has prevailed in the past, Mr. Hereford said it had been suggested that a Maritime co-operative selling agency along similar lines to the Minnesota exchange would be effective.

Members Named

The names of the parties to the combine, according to Mr. Hereford's report, are: Guy G. Porter Co., Ltd., Perth, N.B.; Hatfield & Co., Ltd., Hartland, N.B.; C. E. Gallagher & Co., Bath, N.B.; A. D. McCain, East Florenceville, N.B.; O. R. Estey, Woodstock, N.B., all potato dealers, and the Munson Steamship Line, Wall Street, New York, and their agents, the Furness-Withy Co., Saint John, N.B.

The interim report sets forth various arrangements which indicate the presence of a combine, including activities to discourage the farmers' co-operative movement, control of the New Brunswick Potato Exchange, control of the export trade to Cuba, control of the steamship line service between Saint John and Havana, and arrangements with a combine of potato buyers in Havana by which certain members of the Cuban combine receive a rebate on potatoes shipped from New Brunswick, as well as a split with the Porter group of freight averages and control of the price paid for potatoes.

Unscrupulous Methods Charged

The report also deals with alleged unfair activities which became possible because of the existence of the combine, such arrangements including payments made to employees of rival firms to obtain information, and the interception of cable messages.

"The methods indulged in by certain potato dealers," says the report, "were frequently outside the bounds of proper competition."

WEEK'S CLEARINGS

WINNIPEG, June 11.—The following are the bank clearings for the principal cities of the Dominion of Canada for the week ending today, as compared with the corresponding period a year ago:

	1925	1924
Toronto	$94,313,138	$94,104,326
Montreal	94,387,899	94,480,381
Winnipeg	40,600,919	48,113,754
Vancouver	15,829,504	....
Ottawa	7,704,325	7,364,082
Quebec	6,826,304	5,844,364
Calgary	5,358,829	6,371,188
Hamilton	5,313,792	5,208,613
Edmonton	4,878,857	2,987,068
Windsor	3,826,274	3,866,165
Regina	3,668,772	3,135,739
Halifax	3,283,418	2,872,359
London	3,149,988	3,472,349
Saint John	2,588,524	3,821,769
Victoria	2,194,231	2,088,701
Saskatoon	1,618,801	1,589,952
Kitchener	1,286,303	1,286,998
Brantford	1,119,776	1,622,131
Moncton	985,374	771,659
Moose Jaw	943,717	1,926,948
Sherbrooke	921,959	779,018
Kingston	382,266	687,136
Peterboro	843,504	328,763
Fort William	841,279	941,418
New Westminster	747,331	686,603
Brandon	808,243	478,417
Lethbridge	512,578	469,626
Prince Albert	384,097	309,788
Medicine Hat	285,726	212,076

DOW JONES' AVERAGES

(Supplied by B.C. Bond Corpn., Ltd.)

Twenty industrials, 127.85; up, 1.10.

Twenty rails, 97.38; up, .40.

EX-KAISER CLAIMS MANY ESTATES

Part of the political jockeying that eventually brought forth the Luther Cabinet in Germany was designed to overthrow the Cabinet of Prussia so as to give complete control of the most important State of the Republic to a bourgeois coalition. This manoeuvre apparently has succeeded. Among its results may be a readjustment of the Hohenzollern property-claims.

It was not the intention of the men who led the revolution of 1918 to dispossess the former sovereign of all his estate. The new Government paid Wilhelm $8,00,000 outright—32,000,000 marks gold—as compensation for certain seized properties, settled pensions upon the royal princes, and restored some of the crown lands. The pensions total about $150,000 a year.

Before Wilhelm's abdication the Prussian sovereign was the largest landowner in his kingdom. He possessed some forty vast estates, and an even larger number of palaces and country houses. In the course of time, moreover, these royal properties and the state properties had become considerably mixed—sufficiently to make their disentanglement difficult.

The Prussian authorities have offered to turn over to the King a dozen of his large estates, including the hereditary Hohenzollern castle, the old palace in which Wilhelm I resided in Unter den Linden, a palace at Potsdam, several manor houses, and all the furniture, works of art, family jewels and articles of historical value that may reasonably be counted among the personal belongings of the former ruler. This offer has been rejected. The representatives of the Kaiser insist on the return of estates approximating a quarter of a million acres— a claim that the Prussian authorities have so far refused to consider.—Living Age.

May Divide Australian States

MELBOURNE, June 11.—At the opening of Parliament yesterday the Governor-General, J. L. Baird, revealed that the Government has been considering the advisability of dividing some of the large states of the Commonwealth and establishing new states on a self-governing basis.

To Those Who Anticipate Building a Home

We recommend that you "post yourself" thoroughly regarding the forthcoming **Auction Sale** of Oak Bay property.

This sale is thoroughly endorsed by us and is worthy of your consideration, either for home purposes or investment, as we firmly believe that good profits will be made by all who take advantage of the opportunity.

PEMBERTON & SON
BRETT & KER, LTD.
EMPIRE REALTY CO.
E. E. HEATH
T. S. McPHERSON
HEISTERMAN, FORMAN & CO.
R. P. CLARK & CO., LTD.
JOSEPH C. BRIDGMAN
GILLESPIE, HART & TODD
VICTORIA REALTY CO.
BEAUMONT BOGGS & CO., LTD.
BRITISH COLUMBIA LAND & INVESTMENT AGENCY

ISSUE LARGE LIST OF NEW COMPANIES

Wide Variety of Industries Shown in Weekly List of Companies Incorporated

Increased activity in the British Columbia mining industry is reflected in the weekly list of new incorporations made at the Parliament Buildings yesterday.

The following is the list of new incorporations: Coast Agencies, Limited, $10,000, Vancouver, private; Williams Lake Trading Company, Limited, $10,000, Chelanco Forks, private; the Parisian Cloak and Millinery Company, Limited, $5,000, Vancouver, private; Steele Group Mine, Limited, $85,000, Vancouver, private; Baron Electric, Limited, $10,000, Vancouver, private; Canadian Furs, Limited, $100,000, Vancouver, public; Burrard Knitting Mills, Limited, $120,000, Vancouver, private; W. J. Albutt & Company, Limited, $10,000, Vancouver, private; Merritt Mines, Limited (non-personal liability), $1,000,000, Vancouver, public; Cariboo Fur Farms, Limited, $25,000, Prince George, private; Leon M. Gold, Limited, $10,000, Vancouver, private; De Wolfe Masonic Holding Company, Limited, $10,000, Port Coquitlam, private; C-C-C Lumber and Logging Company, Limited, $50,000, Vancouver, private; Sefton Logging Company, Limited, $5,000, Victoria, private; Pacific Northwest Development Company, Limited, $50,000, Victoria, private.

Extra-Provincial company registered: International Wood Products Company, 3,000 shares of no par value, Niles, Cal., and New Westminster.

The People's Druggists

We have stood between the buying public and high priced druggists, but an effort is now being made by the Druggists' Association to eliminate cut prices. Have you ever compared our QUALITY, SERVICE AND SAVING?

Friday and Saturday Specials

.50 Gibbs' Solid Brilliantine .... 35¢
.75 Kruschen Salts .... 48¢
1.40 Adlerika $1.19
.50 Glycerin and Rose Water, 8-oz. .... 27¢
.15 Dartring Lanolin Soap, 3 for .... 24¢
1.00 Horlick's Malted Milk .... 69¢
.50 Tincture of Iodine, 4-oz. .... 26¢
.20 Moth Balls, per lb. .... 10¢
1.00 Gillette Blades, 10's .... 63¢
.50 Fruitatives .... 29¢
.40 Castoria .... 24¢
.25 Benzo Almond Cream .... 17¢
.75 Reid's Cold Cream .... 39¢
.10 Sunlight Soap (large cake), 4 for .... 27¢
1.25 Coty's Face Powder $1.00
.25 Nail Scrubs .... 15¢
.50 Gourard's Cold Cream .... 29¢
.50 Pape's Diapepsin .... 34¢
.25 Seidlitz Powders, 8 in box .... 15¢
.75 Woodward's Gripe Water .... 46¢
.75 Liquid Petrolatum, 16-oz. bottle .... 41¢
1.00 Krysol Antiseptic, 16-oz. bottle .... 51¢
.25 Williams' Talcum Powder .... 17¢
.25 Le Parfait Castile Soap, per box .... 17¢
.75 Bleachodent Combination .... 43¢
.50 Dodd's Kidney Pills .... 29¢
.50 Cascarets .... 31¢
.75 Michaud's Florida Water .... 39¢
.30 Sulphur and Molasses .... 17¢
.25 Vinolia Shaving Sticks .... 18¢
.75 X Bazin Depilatory .... 47¢
.50 Castor Oil, finest Italian, 8-oz. .... 27¢
2.50 Bovril, 16-oz. $1.81
.60 Gem Blades .... 37¢
.75 Reudel's Bath Saltrates .... 39¢
.15 Armour's Hyscent Sandalwood Soap, 3 for .... 28¢
.25 Winsome Tooth Paste .... 17¢
1.25 Extract of Malt, finest Scotch, 3-lb. tin .... 55¢
.10 Hops .... 5¢
.20 Hops .... 10¢

1.00 Nujol .... 73¢
.25 Oriental Tar Soap, 2 for .... 25¢
.25 Snap Hand Cleaner .... 16¢
.30 Miles' Anti-Pain Pills .... 16¢
1.25 Phosferine Liquid .... 91¢
.25 Holloway's Corn Remover .... 18¢
.50 Limestone Phosphate .... 32¢
.50 Zam-Buk .... 29¢
.35 Packers' Tar Soap .... 25¢
.50 Yardley's Rouge Refills .... 36¢
.60 Pazo Ointment .... 43¢
.75 Dr. Reid's Hair Fix .... 39¢
.20 Camphor, 1-oz. cakes, 2 ozs. for .... 25¢
.75 Dr. Watson's Tonic Ale or Stout .... 53¢
.25 Reid's Brilliantine .... 16¢

ANDREWS' LIVER SALTS
Made in England
4-oz. tin .... 35¢
8-oz. tin .... 60¢

El Estado Vanishing Cream .... 75¢
El Estado Lemon Cream .... 65¢ and $1.00
Remember, El Estado Cremes are compounded with a high-grade medicinal mineral oil which will not grow hair, get rancid, or clog the pores of the skin, as does face creme made with animal or vegetable oils.

CANDY SPECIAL
.65 Sugar-Coated Jordan Almonds, per lb. .... 44¢
.60 Banquet Brand Chocolates, per 1-lb. carton .... 33¢
.15 May Breath, 2 for .... 21¢
.65 Cowan's Maple Buds, per lb. .... 41¢

TELEPHONE YOUR WANTS

Vancouver Drug Co. Ltd.
12 STORES ORIGINAL CUT RATE DRUGGISTS 12 STORES
VANCOUVER, VICTORIA AND NEW WESTMINSTER
FORT AND DOUGLAS STS., PHONE 7406

Distributors for Dunlop Tire & Rubber Goods Company, Limited
CORFIELD & LILLIE, 758 YATES STREET
Phone No. 394 Victoria, B.C.

A little higher in price, but— what a wonderful difference a few cents make

Country Residents!

Why Not Have Your Own Electric Light Plant?

The system we can instal for you is the latest and the best. NO STORAGE BATTERIES to bother with. Write, phone or call—Do it now.

Hickman Tye Hardware Co., Ltd.
Store Phone 59 554-556 YATES STREET Office Phone 2043

SUCCESS in baking is assured when you use

MAGIC BAKING POWDER

It contains no alum and leaves no bitter taste

NEED MORE MOTORS TO GET VOTERS OUT

Campaign Headquarters for Parks By-Law Issues an Appeal for More Cars on Polling Day

The by-law for the purchase by the city of Royal Athletic Park was discussed at a meeting last night composed of representatives of various city sport bodies. The meeting was held in the headquarters office for the campaign that is being waged by the sports bodies.

General organization plans to get the voters out on polling day, June 16, were discussed and an appeal for more cars to transport voters to the polls was made.

The committee in charge of propaganda for the passing of the by-law reported the results of its work to the general meeting. It was stated that since the campaign headquarters at 1410 Douglas Street had been opened there had been many inquiries made from people interested in the question.

In the meantime the committee will carry on its work in getting as large a turnout at the polls as possible.

It was stated that the acquisition of the Royal Athletic Park would not cost the city one cent and that it would not result in additional taxation.

It was pointed out that this was the one remaining central sports ground that remained in Victoria, and that its acquisition was essential to the welfare of sport in this city.

SPOKANE LEARNS OF VICTORIA'S CHARMS

Publicity work done for Victoria by Mr. O. Hollingsworth, who is representing this city for the Summer in Spokane, Wash., has attracted attention in that city.

Mr. Hollingsworth, who represents the Island Publicity Bureau, has done good work in the auto camps of Spokane by meeting tourists there and routing them on to Victoria.

Spokane is an ideal place for this work, being a central point for tourists from all over the United States.

The opening of the new Crystal Garden and the two new C. P. R. ships on the triangular run have been featured by Mr. Hollingsworth in his publicity work.

A Wonderland for Children at Wembley Fair

VISCOUNT Jellicoe, former Admiral of the British Navy during the Great War, shaking hands with Sir George McLaren Brown, European General Manager of the Canadian Pacific Railway, at the miniature Banff Station and seated on the miniature C.P.R. train which takes travelers around Treasure Island. Viscount Jellicoe is remarking: "This is but another of the great things the Canadian Pacific Railway is doing, and I am sure that the Canadian Pacific trains are going to prove in conjunction with the wonders of Treasure Island one of the drawing cards of the (Wembley) Exhibition." The engine which draws this train is a replica of engine No. 2300. The island is intended most of all to delight children who obtain views of a sandy beach on which Robinson Crusoe and Man Friday disport themselves. There, too, the children dig in the sands to their hearts' content, and there are caves and Noah's Arks with chains of moving animals; pirates and seventeenth century ships, characters out of fiction such as Pan and Wendy, Long John Silver and Jim Hawkins, Tweedledum and Tweedledee. The train passes through the Connaught Tunnel and winds in and out of the Canadian Rockies through the Great Divide. There are realistic scenes of Banff and Lake Louise, and a park of wild animals, while from the sands the children climb by pony tracks to the summits of many famous peaks in the Canadian Pacific Rockies.

INDIAN BASKET SELLERS HALTED

How Immigration Ruling About the Aborigines Started in East, Holding Up Travel

Although no answer has been received from Dr. Duncan C. Scott, the Deputy Superintendent-General of Indian Affairs, to whom the appeal was made by Mr. W. E. Ditchburn, Indian Commissioner, further information is to hand with regard to the classification of Indians of Canada as ineligible to enter the United States. It was indicated in The Colonist last week that the immigration officials had received instructions to hold up Canadian-born aborigines who desired to enter the neighboring country, on the ground that they were ineligible to become citizens of the United States.

Two Women Turned Back

The situation arose at Malone, N. Y., recently, when two Indian women from a nearby reservation wished to proceed into New York State in order to pursue their avocation of basket sellers. The agent there took up the matter with the Department of Labor with the result that they were not allowed to be admitted. They are to appear before a special board in Montreal, but it is not believed the decision of the United States department will be changed.

It seems that no persons not eligible to become citizens of the United States can be admitted to that country, and as the law will not allow an Indian to take out citizenship papers and ultimately exercise the franchise, the Secretary of Labor has banned Canadian Indians except under certain classifications, such as a merchant. It is expected that the decision will have a far-reaching effect, for there are a number of large reservations in Canada close to the international boundary.

Warning to Indians

Mr. Ditchburn has notified all Indian agents whose territory abuts on the international line, urging them to inform their charges, so that the Indians may not be disappointed when they present themselves at the port of entry and lose money traveling, only to be turned back at the border.

OPENS SCHOOL OF ROTARY AT LUNCH

Rotary Education Committee Reviews Origin of Organization at Noon Gathering

The Rotary education committee, under the chairmanship of Rotarian H. P. Johnson, opened a school in Rotary, at the weekly luncheon gathering of the club yesterday at noon in the Chamber of Commerce auditorium. Rotarian Johnson said that the committee would conduct four educational meetings during the year, the first session to deal with the origin of Rotary; the second, the objects of Rotary; the third, the benefits of Rotary, and fourth, the obligations of Rotary.

Yesterday's programme concerned the origin of Rotary, and Rotarians Victor Clark, Percy Scurrah, Jimmy Adam, Wilfred Gibson, Bill Lemm, Wallace Terry, Charles Shepheard, Ronald Kingham and Jack Clarke, each contributed knowledge concerning the beginning of the organization.

The Rotarians pointed out that Mr. Paul P. Harris, of Chicago, in 1903, experiencing a spirit of loneliness, persuaded some of his friends and business associates to meet around a luncheon table once a week and discuss affairs that were of interest to themselves and their respective crafts. These men would rotate around from house to house, and the organization finally was named Rotary. The organization has now grown to such an extent that it is established today in thirty countries, has 2,041 clubs, and possesses a membership of 107,000 members.

The chairman said that the whole good of Rotary was not confined to the Rotary code of ethics, but in its value as an efficient means by which these ethics will be put into practice in the different communities. Rotary was one of the biggest things to sell that the world knew of, and Rotarians should thoroughly know Rotary, and try to sell the idea of service and self-sacrifice through precept and example.

Approval of the Rotary education committee's inaugural programme was shown by the Rotarians, who liberally applauded the enterprise of the committee.

LOCAL EAGLE AERIE ADDS TO ITS NUMBER

Special Meeting Announced to Be Held Sunday Morning for Initiation of Candidates

In anticipation of the big convention of Eagles to be held here next week, the local Aerie of the Order has been adding to its numbers at a rapid rate during the past few weeks. Many who had decided to join the Order have been prompted to take their initiation so that they might be in a position to participate in the grand gathering that will assemble in the city next week.

In the past five weeks about 150 new members have joined up and been put through their initiation. As an indication of the interest shown in the work, the meeting last night was so crowded with members and initiates that the lodge room proved too small to accommodate the Aerie in the carrying out of the initiation ceremony and arrangements had to be made to move to another place.

The Sons of Canada Hall was secured and an adjournment was hurriedly made with the officers and others bearing the necessary equipment to that place. The task of initiation occupied the whole evening until midnight.

A special initiation meeting will be held at 10 o'clock Sunday morning in the lodge rooms. This will afford all whose applications have been accepted to get into the lodge before the arrival of the visitors.

URGES PATRONAGE OF HOME PRODUCTS

Cost of Living Would Be Reduced and Population Increased, Claims Mr. A. C. Milledge

"If people would build up their country and bring prosperity to British Columbia, they should remember when purchasing goods to give the first preference to B. C.-made goods, the second to those manufactured in Canada, and the third to the British Empire, provided prices and quality are right," said Mr. A. C. Milledge, of Vancouver, manager of the British Columbia Products Bureau, addressing the Rotary Club yesterday. Mr. Milledge is well known here and has on several occasions addressed local community service clubs on the need of patronage of home products.

"The time is ripe," said Mr. Milledge, "for industrial development in British Columbia, the eyes of Eastern Canada and of the whole world being focused at present upon the Pacific Coast of this Dominion."

Mr. Milledge claims that what is needed is the development of a spirit of optimism and a desire to make the most of the opportunities, then prosperity will follow.

One of the greatest handicaps under which British Columbia labors is the importation of goods used and consumed in direct opposition to those produced within the Province, Mr. Milledge believes.

"A large sum of money is sent out each year for this purpose," he affirms, "which would provide employment for thousands of workers and would, if circulated within the Province, help to lower taxation and build up a prosperous future.

"The cost of living would be reduced and the population increased by those who would take advantage of improved conditions."

The delta of the Mississippi covers 12,000 square miles.

LITTLE HOPE OF AID TO BERRY GROWERS

Fruit Canners Oppose Proposed Government Loan to Mainland Berry Growers' Union

Taking the stand that Government assistance to the B.C. Berry Growers' Co-operative Union would be unfair competition to them, the British Columbia fruit canners have protested to the Government against the proposed loans, aggregating $130,000, to this Mainland organization.

The request to the Government for financial assistance was made early in the week by officials of the Berry Growers' Union, following a threatened break by Mainland producers.

It is understood here that there is small prospect of the Berry Growers' Union getting the loans, they still owe the Government $43,000 on last year's advances. The Government also takes the stand that such treatment to Mainland berry growers might prove a precedent to other co-operative bodies.

If the loan should not be made the fruit canners of the province will not be faced with competition from an organization backed by the Government.

The Berry Growers' Union has been operating a cannery for two years.

The American Locomotive Company at Schenectady, N.Y., has built a locomotive with drive wheels nearly six feet in diameter and whose weight is 185 tons.

APEX

10-Inch, Double-Sided Phonograph Records

75c

You Must Hear These Big Apex Hits

POPULAR DANCE RECORDS

By Famous Apex Orchestras

Don't Bring Lulu — Fox Trot 8242
The Midnight Waltz — 8222
Let It Rain — Fox Trot 8235
Cheatin' On Me — Fox Trot 8244
All Aboard for Heaven — Fox Trot 8234
The Flapper Wife — Fox Trot 8230
O Katharina — Fox Trot 8223, Song 8220

SONG RECORDS

Mother's Humming Lullaby — 494
Titina — Song 8219, Fox Trot 8223
Since Ma's Gone Crazy Over Crossword Puzzles — 493
How Do You Do? — Song 479, Fox Trot 8235

The Compo Company, Limited, Vancouver Record Company, Exclusive B.C. Distributors, 567 Hornby Street, Vancouver, B.C.

Get the job you want

many better Help Wanted jobs offered each week

In COLONIST Classified ADS

Local Mills Will Share In Big Lumber Contract

Egyptian Government Orders 4,000,000 Feet of Ties—June Marks Break in One of Slackest Seasons That Have Been Experienced for Some Time—Heavy Shipments to Go to Atlantic Seaboard—United Kingdom Market Picking Up

Confirmation has been received by Mr. William Johnston, of the Canadian Puget Sound mills, that H. R. McMillan Export Company has secured an order from the Egyptian Government for 4,000,000 feet of railroad ties to be supplied by British Columbia mills. Mr. Johnston was not in a position to state just how much of this order would come to Victoria mills, as the orders have not yet been distributed by the McMillan Export Company.

He was of the opinion, however, that those mills which desired this type of order in Victoria would get a large share of it. It is quite probable that the Canadian Puget Sound Lumber Company, Lemon-Gonnason and Moore & Whittington will handle part of the big order.

Last year H. R. McMillan & Company were only able to secure 700,000 feet of a similar Egyptian order, whereas this year it will supply about 30 per cent of the amount required, and lumbermen are pleased with the acceptance of their tender.

End of Slack Season

Mr. Johnston said last night that this month is marking the end of one of the slackest seasons that local lumbermen have experienced for some time. Ever since the beginning of last December prices have been low and the demand short. "Now," he stated, "the demand is greater than the present production, and although the price has not materially changed a better market is looked forward to.

"The Atlantic seaboard is the brightest spot on the horizon, while the United Kingdom is also a good market, although lumber is not being shipped in big lots. Every outbound steamer, however, is carrying small parcels of lumber to the United Kingdom," he went on to say.

"China has been particularly good during the past month, but Japan is quiet. She is financially embarrassed, and the lumber market cannot be expected to strengthen there until the country recovers from the loss caused by the 1923 earthquake and its recent disasters.

"Australia is a good market, but is holding out to get its own price, not only on lumber but shipping rates. Their prices at present do not justify our taking any big orders."

Has Heavy Month

The C.P.S. Lumber Company so far this month have the following orders: 625,000 feet of lumber for Boston on the Niels Nielson; 300,000 feet of lumber for New York the latter part of this month; 450,000 feet of lumber for the United Kingdom on the Canadian Ranger; 200,000 feet of lumber for California this week-end, and several other outstanding orders that have not been finally decided upon yet. The mill also loaded 350,000 feet of lumber on the Canadian Prospector for St. Johns and Quebec.

LONGSHOREMEN SET RECORD IN LOADING

HANDLED OVER 500,000 FEET OF LUMBER IN 24 HOURS

Canadian Prospector Completes Loading for Montreal—Canadian Seigneur at Norfolk

A new loading record was established yesterday morning by longshoremen of this city in loading lumber aboard the C. G. M. M. freighter Canadian Prospector. Over 500,000 feet of lumber and a large quantity of general cargo was loaded on the liner by two gangs, with only an extra gang for a short shift, in the record time of twenty-four hours. This beats all loading records, not only of this port, but also of Vancouver. C. G. M. M. officials are pleased with the showing that the new longshoremen's organization has made in the handling of lumber cargoes.

The Canadian Prospector got away for Union Bay at 8 o'clock yesterday morning. She will complete loading there for Halifax, Quebec and Montreal.

In the United Kingdom and Antwerp service the Canadian Seigneur is reported to have arrived at Norfolk en route to Antwerp. She arrived at Norfolk on June 7.

Mr. J. M. Horn, general freight agent at Vancouver for the C. G. M. M., is in the city on a brief visit and was in conference with the local representative.

DRYDOCK FLOODED FOR FIRST TIME

BASIN WILL CONTAIN 42,000,000 GALLONS OF WATER

Cofferdam to Be Cleared Away Soon—Yarrows Limited to Start on Caissons Shortly

The new graving basin at Skinner's Cove, being built at a cost of $6,000,000 by the Dominion Government, was flooded for the first time yesterday. There was fifteen feet in the dock yesterday, while by Saturday the dock will contain no less than 42,000,000 gallons of water.

Yarrows, Ltd., will start soon on the last job which will complete the mammoth drydock, which, when completed, will be the second largest in the world and the largest within the British Empire. Material for the caissons is coming here from the Mainland and will arrive Saturday.

In the meantime the huge cofferdam which has been holding the water out of the basin while work has been in progress will be cleared away and submerged rocks at the entrance to the dock will be blown up to make a deep channel leading into the basin.

By the time this work is completed it is expected that Yarrows, Ltd., will have finished the two caissons, which will then be floated into place, making the dock ready for its official opening before the end of this year. The remaining work is expected to be completed late this Fall.

This advertisement is not published or displayed by the Liquor Control Board or by the Government of British Columbia.

BERRY CRATES

Cameron Lumber Co., Ltd.

Can supply all requirements for berry crates and other boxes on short notice. Lumber for every use at bargain prices.

Phone 864. Mills, Garbally Road, Victoria, B.C.

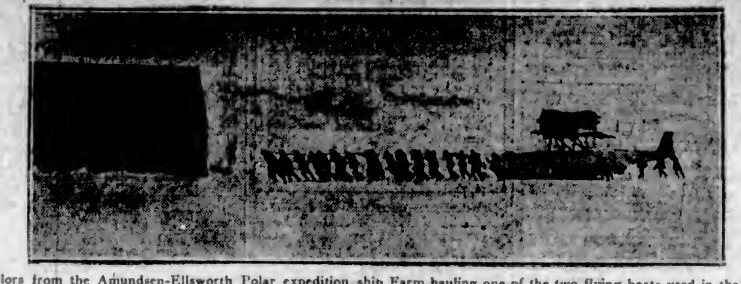

Sailors from the Amundsen-Ellsworth Polar expedition ship Farm hauling one of the two flying boats used in the 600-mile air dash for the North Pole, across the Spitzbergen snow to the airplane shed at Kings Bay. The airplanes were equipped with ski-like runners that permit them to be pulled over snow or ice. The planes are able to land on either snow or ice or in water.

RAILWAY OFFICIALS COMING HERE TODAY

CHICAGO, MILWAUKEE & ST. PAUL DELEGATION ON TOUR

Party Includes Mr. G. B. Haynes, General Passenger Manager at Chicago, and Seattle Men

An important delegation of Chicago, Milwaukee & St. Paul Railway officials will visit Victoria this afternoon, it was announced by Mr. Fred O. Finn, local representative of the railway. They are coming here on an inspection tour.

The party includes: Mr. George B. Haynes, general passenger manager at Chicago; Mr. G. N. Hicks, assistant traffic manager at Seattle; and Mr. A. P. Chapman, assistant general passenger manager at Seattle.

After visiting the local office the party will be shown the city and will most likely go on a fishing trip up-Island. This is the first tour of inspection made by Chicago, Milwaukee & St. Paul officials since the railway went into receivership hands.

Special attention will be given by the officials to bringing sight-seeing parties through Victoria. A large number of trains have already been chartered for this particular use, and Victoria has been included on the itinerary.

ACTION IS DISMISSED AGAINST THE EXPORTER

VANCOUVER, June 11.—Rejecting all contentions of plaintiff, Western Assurance Company, of Toronto and New York, Mr. Justice Murphy has dismissed its action against Canadian Government Merchant Marine, Ltd., to recover $46,000 for insurance which plaintiff paid to four consignees in Japan for cargo lost on the defendant's steamer Canadian Exporter, wrecked July 31, 1921, on Willapa Bar, off the mouth of the Columbia River.

Similar claims pending against the C. G. M. M. aggregated in all about $250,000.

Two Services Will Stage Manoeuvres To Test Defences

Steps are being taken to conduct manoeuvres to test out the Esquimalt defences. The R. C. N. minesweeper Armentieres, it is understood, will tow the targets, which will be fired at from land batteries. The details are now being settled at military headquarters, and an announcement will be made for the guidance of shipping frequenting the Royal Roads.

INVENTORS WILL MEET IN SEATTLE JUNE 16

With business and educational addresses alternating with well-prepared entertainment features, the programme arranged for the official convention of the National Association of Inventors to be held in Seattle June 16, 17 and 18, promises to satisfy the demands of all.

Prominent bankers and inventors will deliver speeches on the relationship between the two branches of industry. Special rates from June 12 to 22, inclusive, have been put into effect for this convention.

Ottawa Surgeon Dead

OTTAWA, June 11.—Dr. Charles Thomas Ballantyne, aged 50, prominent surgeon, died suddenly yesterday from acute indigestion.

There are now 15,000 public high schools in America.

Ocean and Coastwise Movements

VESSEL MOVEMENTS

SEATTLE, June 11.—Arrived: Akibasan Maru, Portland; Yokohama Maru, Kobe; Canadian Ranger, San Francisco; Dorothy Alexander, Anacortes. Sailed: Ms. Osiris, Portland; West Ison, Dairen; Canadian Ranger, Vancouver; Dorothy Alexander, Col. E. L. Drake, San Francisco; W. E. Miller, San Pedro; Jefferson, Alaska.

WRANGEL, June 11.—Sailed: Yukon, southbound.

PORTLAND, June 11.—Arrived: Rose City, San Pedro; motorship Carrison, Honolulu via San Francisco; Stanwood, San Francisco; Thomas P. Beal, Gray's Harbor; Olympic, San Francisco. Sailed: Warwick, San Francisco; West Cayote, Dairen.

TACOMA, June 11.—Arived: Cellio, San Francisco; Robin Goodfellow, New York; Caddopeak, Seattle. Sailed: Skagway, Seattle; Mogul, Britannia Beach; Horace Luckenbach, New York; Caddopeak, San Francisco.

SAN FRANCISCO, June 11.—Arrived: Necanicum, Brookings; H. F. Alexander, Seattle. Sailed: Steel Engineer, Seattle.

Arrived

CAPETOWN, June 9.—Innaria, Seattle.

NEW YORK, June 11.—William A. McKenney, Roanoke, San Pedro; Ohioan, San Francisco.

AUCKLAND, June 9.—West Calera, San Francisco.

YOKOHAMA, June 10.—West Jessup, Portland.

Sailed

NEW YORK, June 11.—Mongolia, San Francisco; President Monroe, San Francisco; Pacific, San Francisco; Edgar Bowling, San Francisco; K. I. Luckenbach, San Francisco.

MANILA, June 11.—West Chopaka, San Francisco.

YOKOHAMA, June 9.—Asuaka Maru, Seattle.

HONG KONG, June 10.—Tyndareus, Seattle; West Prospect, San Francisco.

C.G.M.M. MOVEMENTS

Canadian Freighter left Glasgow for Vancouver June 4.

Canadian Highlander left Victoria for U. K. May 29.

Canadian Importer left Vancouver for Quebec and Montreal May 30.

Canadian Inventor left Quebec for Victoria May 31.

Canadian Planter arrived Montreal May 30.

Canadian Prospector arrived New Westminster June 6.

Canadian Miller left Vancouver for Sydney, Melbourne and Auckland June 6.

Canadian Winner left San Francisco for U. K. June 3.

Canadian Coaster left San Pedro for San Francisco June 9.

Canadian Farmer left Astoria for San Pedro June 9.

Canadian Rover arrived Ocean Falls June 9.

Canadian Observer arrived Vancouver June 11.

Canadian Transporter arrived Vancouver June 3.

Canadian Ranger left San Francisco for Seattle June 7.

Canadian Pioneer left Antwerp for San Pedro, San Francisco, Victoria, May 21.

Canadian Voyageur left Pt. Kembla for Victoria May 12.

Canadian Seigneur arrived Norfolk en route to Antwerp June 7.

Canadian Scottish left Norfolk for U. K. May 21.

Canadian Trooper arrived Vancouver May 29.

COASTWISE SAILINGS

To Vancouver

C.P.R. Vessels—2:00 p.m. and 11:45 p.m., daily.

To Seattle

C.P.R. Vessels—4:30 p.m., daily.

SS. Sol Duc—10:15 a.m., daily, except Sundays.

To West Coast

SS. Princess Maquinna—11:30 p.m., on 1st, 10th and 20th of each Month.

Gulf Island Route

SS. Island Princess leaves Belleville Street Wharf every Monday at 7:15 a.m., and every Wednesday at 8 a.m.

C.N.R. Schedule

Gas car leaves Point Ellice station daily, except Sunday, for Cowichan Lake at 9 a.m.

E. & N. Schedule

Victoria to Wellington, 9 a.m., and 3:40 p.m., daily.

Victoria to Courtenay, 8 a.m., daily, except Sunday.

Victoria to Port Alberni, 9 a.m., Tuesday, Thursday and Saturday.

Victoria to Lake Cowichan, 8 a.m., Wednesday and Saturday.

TRANSPACIFIC MAILS

China and Japan

Philoctetes—June 6. Mails close 8:30 a.m. Due at Yokohama June 18.

President Jefferson—June 8. Mails close 4 p.m. Due at Yokohama June 20; Shanghai, June 25.

Empress of Canada—June 11. Mails close 4 p.m. Due at Yokohama June 22; Shanghai, June 26; Hong Kong, June 29.

Arizona Maru—June 16. Mails close 4 p.m. Due at Yokohama July 1.

President Grant—June 20. Mails close 4 p.m. Due at Yokohama July 2; Shanghai, July 7; Hong Kong, July 11.

Empress of Russia—June 25. Mails close 4 p.m. Due at Yokohama July 6; Shanghai, July 10; Hong Kong, July 13.

Arabia Maru—June 26. Mails close 4 p.m. Due at Yokohama, July 11.

President Madison—July 2. Mails close 4 p.m. Due at Yokohama, July 14; Shanghai, July 19; Hong Kong, July 23.

Australia and New Zealand

Aorangi—June 3. Mails close 4 p.m. Direct. Due Auckland, June 22; Sydney, June 27.

Sonoma—June 13. Mails close 4 p.m. Via San Francisco. Due Sydney, July 7.

Tahiti—June 14. Mails close 4 p.m. Via San Francisco. Due Wellington, July 6; Sydney, July 11.

Niagara—July 1. Mails close 4 p.m. Direct. Due Auckland, July 20; Sydney, July 25

VICTORIA ARRIVES AT NORTHERN PORT

FOUR HUNDRED MINERS ARRIVE AT DESTINATION

Airplanes and Ships Gather at Nome to Greet First Arrival From South This Year

NOME, June 11.—The steamship Victoria, carrying more than 400 passengers, arrived here tonight, making one of the fastest trips from Seattle on record, considering that a stop was made at Akutan, in the Eastern Aleutian Islands.

The vessel encountered no ice whatsoever, and made the trip in fair weather. Noel Wein, Fairbanks aviator, was here with a monoplane to meet the Victoria.

The schooner Charles D. Brower arrived here last night from the Diomede Island group in Bering Strait to meet the Victoria. The motorship Donaldson also arrived from St. Michael, south of here, with Norman C. Stines, of the U. S. Smelting and Refining Company, and sixteen other passengers. The Donaldson also brought mail from the interior.

SHIPPING INFORMATION

SUNRISE AND SUNSET
JUNE

The time of sunrise and sunset (Pacific standard time):

	Sunrise	Sunset		Sunrise	Sunset
1	4:17	8:06	16	4:12	8:15
2	4:16	8:06	17	4:12	8:15
3	4:15	8:08	18	4:12	8:15
4	4:14	8:07	19	4:12	8:16
5	4:14	8:08	20	4:12	8:16
6	4:13	8:09	21	4:12	8:16
7	4:13	8:10	22	4:12	8:16
8	4:13	8:11	23	4:13	8:16
9	4:13	8:11	24	4:14	8:16
10	4:13	8:12	25	4:14	8:16
11	4:13	8:13	26	4:13	8:17
12	4:12	8:13	27	4:13	8:17
13	4:12	8:14	28	4:13	8:17
14	4:12	8:14	29	4:13	8:17
15	4:12	8:15	30	4:13	8:17

The Meteorological Observatory, Gonzales Heights, Victoria, B.C.

TIDES AT VICTORIA
JUNE

Date	Time H. M.	H't Ft.	Time H. M.	H't Ft.	Time H. M.	H't Ft.	Time H. M.	H't Ft.
1	7:38	6.4	10:27	5.8	18:08	4.3	22:21	8.1
2	8:34	4.8	12:03	5.7	18:46	5.0	23:58	8.3
3	7:16	3.6	13:19	5.8	17:28	3.6		
4	0:14	6.6	7:48	2.6	14:36	6.4	18:34	6.1
5	0:27	3.3	8:21	1.8	15:44	6.2	18:18	6.6
6	1:01	9.1	8:03	0.8	17:31	7.1	20:11	7.6
7	1:27	9.2	8:44	0.2	18:00	7.8	21:00	7.4
8	1:58	9.3	10:27	0.1	18:48	7.8	22:11	7.8
9	2:28	6.8	11:13	0.0	20:38	8.1	22:16	7.7
10	3:31	8.7	11:50	0.4	21:07	8.2		
11	3:46	7.6	8:28	8.1	12:47	1.1	21:28	8.3
12	3:13	7.3	8:31	7.3	13:18	1.6	21:59	8.4
13					14:20	3.3	22:28	8.4
14	3:33	5.8	9:13	6.7	15:15	4.0	22:44	8.6
15	6:33	4.6	11:36	6.6	16:06	5.0	23:08	8.6
16	8:28	3.3	13:03	6.0	13:36	5.9	23:37	8.7
17	7:14	3.8					23:51	8.8
18	7:51	3.2						
19	9:18	3.9	0:37	1.8				
20	6:38	5.5	9:02	1.4				
21	3:58	6.2	9:26	1.2				
22	1:08	8.7	10:10	1.1	20:22	8.0	21:50	7.9
23	1:21	8.6	10:48	1.2	20:08	8.2	23:00	8.0
24	1:44	8.3	11:33	1.5	21:22	8.1		
25	6:18	7.8	9:09	7.8	12:00	1.3	21:43	8.1
26					13:27	2.3	21:36	8.0
27					12:13	2.9	21:34	8.0
28					13:48	3.8	21:47	8.0
29					14:12	4.3	22:04	8.0
30	8:13	4.8	10:18	5.8	14:38	4.8	22:28	8.4

The time used is Pacific Standard for the 120th Meridian west. It is counted from 0 to 24 hours, from midnight to midnight. The figures for height serve to distinguish high water from low water. Where blanks occur in the table, the tide rises or falls continuously during two successive tidal periods without turning.

The height is in feet and tenths of a foot, measured from the average level of lower low water.

Esquimalt—To find the depth of water on the sill of the drydock at low tide add 18.8 feet to the height of high water as given above.

NEW CAPTAIN ON YOKOHAMA MARU

CAPT. S. SHIBUTAMI IS VETERAN SKIPPER OF N.Y.K.

Mr. T. Ito to Become Secretary of Japanese Consul at Vancouver—Silk Valued at $2,000,000

A new skipper paced the bridge of the Nippon Yusen Kaisha liner Yokohama Maru, when she docked from the Orient yesterday morning. Captain S. Shibutami is replacing Captain Okiyoshi. The new captain is a veteran of the N.Y.K., having served on almost every trade route operated by the Nippon line.

The liner cleared for Seattle at 3:30 o'clock in the afternoon, after discharging 160 tons of cargo and allowing fourteen passengers to debark here. Among those who debarked at Victoria was Mr. T. Ito, who is en route to Vancouver, where he will take over the position of secretary to the Japanese consul there. He was accompanied by his wife and family.

On board the Yokohama Maru were 1,600 packages of raw silk, valued at nearly $2,000,000. This is the smallest silk cargo that has been brought from the Orient by an N.Y.K. liner for some time. Other items of the cargo were quantities of manufactured furniture, porcelain, tobacco, hemp and 2,000 tons of general cargo.

INAGURATION OF SUMMER TRAIN SERVICE—EFFECTIVE

The CANADIAN PACIFIC RAILWAY announces that the TRANS-CANADA LIMITED, train de luxe between Vancouver and Montreal, will resume service, leaving Vancouver at 6:30 p.m. daily, carrying all standard sleepers and compartment observation car equipment.

The IMPERIAL (Vancouver-Montreal) will leave at 9:00 p.m. daily.

TORONTO EXPRESS (Vancouver-Toronto) will leave at 8:30 a.m. daily.

COAST - KOOTENAY EXPRESS (Vancouver-Nelson) will leave at 7:15 p.m. daily.

FRASER VALLEY LOCAL (Vancouver-Ruby Creek) will leave at 5.00 p.m. daily.

VANCOUVER - HUNTINGDON LOCAL will leave at 7:30 a.m. daily except Sunday.

Effective June 4, THE MOUNTAINEER, solid through train to Chicago without change, will leave Vancouver at 7:45 p.m. daily.

Further information on request.

GIRLS' AUXILIARY DOES USEFUL WORK HERE

Jubilee Hospital Is Being Helped by the Energies of the Newly-Formed Girls' Branch

The newly-formed Girls' Branch of the Jubilee Hospital Women's Auxiliary is rapidly coming into prominence through the efforts of its members. Since last December when the auxiliary was started by the executive of the Women's Branch, the membership has steadily increased, and a splendid amount of work has been accomplished.

The committee consists of the following officers:

Miss Norma Macdonald, president; Miss Helen Forman, first vice-president; Miss Mary Campbell, second vice-president; Miss Grace Robertson, secretary, and Miss Ines Carey, treasurer. There are at present twenty-one members who are all working hard to make the auxiliary a success. By means of subscriptions, mah jong teas and bridge parties the sum of $40.15 has been realized, and of this amount some money has been spent for wools and sewing materials, leaving a small balance on hand.

The members are devoting their energies towards furnishing a case to contain baby clothes, woollies, etc., to be placed outside the Maternity Ward at the hospital, and which will be on sale shortly.

Meetings have been held on the last Monday of each month, but have been discontinued until September, when it is hoped that many more members will be added.

Special Summer Fares

Take Your Vacation Trip While the Cost is Low!

Round Trip Fare From Victoria to

Yellowstone Park	$44.25
Minneapolis-St. Paul	$72.00
Duluth-Superior	$72.00
Chicago	$86.00
New York	$147.40
Washington	$141.56

These low rates entitle you to the best in travel comfort and a wonderful trip. Take the "North Coast Limited", one of America's fine trains. "2000 miles of startling beauty", lie along the historic Northern Pacific route.

N. P. Ry.
Send me information
Name
Address
Mail to Nearest Northern Pacific Agent

E. E. Blackwood, Gen. Agt.
912 Government St.
Victoria, B. C.

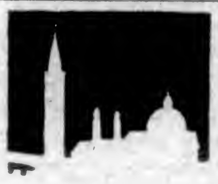

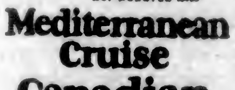

"Venice throned on her hundred isles"

Mediterranean Cruise
Canadian Pacific

World's Greatest Travel System

Including special shore excursions at beautiful Venice, "white swan of cities." Visiting historic and romantic ports in Portugal, Spain, Africa, Greece, Turkey, The Holy Land, Egypt, Italy, France, England — 15 countries in 64 days — 33 on shore — 19 days in Palestine and Egypt. Sailing from New York, Feb. 9th on the regal Empress of France. Canadian Pacific management afloat and ashore. Rates surprisingly low. Why stay at home?

See this world before the next.

Further information from local steamship agents or

J. J. FORSTER
General Agent
Ocean Traffic, Vancouver

CANADIAN PACIFIC
SAILINGS TO EUROPE

MAKE RESERVATIONS NOW

FROM MONTREAL
To Liverpool
June 26 July 24 ..... Montcalm
July 3 July 31 ..... Montclare
July 10 Aug. 7 ..... Montrose
To Belfast-Glasgow
June 27 Aug. 5 ..... Montreal
July 3 ..... Marloch
July 14, Aug. 13 ..... Metagama
To Cherbourg-Southampton-Antwerp
July 1 July 30 ..... Minnedosa
July 15, Aug. 13 ..... Melita
FROM QUEBEC
To Cherbourg-Southampton
June 30 ..... Empress of France
To Cherbourg-Southampton-Hamburg
July 8 Aug. 5 ..... Empress of Scotland
To Liverpool
July 17, Aug. 14 ..... Montroyal

ASK ABOUT OUR THIRD CABIN TOURS

Apply to Agents Everywhere or J. J. FORSTER, Gen. Agt., C.P.R. Station, Vancouver, Telephone Seymour 2630, Can. Pac. Ry., Traffic Agents.

Mill Bay Ferry
for
Up-Island Points

Lv. Verdier Av. (Brentwood)	Lv. Camp Point (Mill Bay)
7:30 A.M.	8:15 A.M.
9.00 A.M.	10:00 A.M.
11:00 A.M.	12:00 Noon
1:30 P.M.	2:15 P.M.
3:00 P.M.	4:30 P.M.
5:15 P.M.	6:15 P.M.
7:30 P.M.	8:30 P.M.

SAVES 14 MILES

Information Phone 7037 and Keating 43M

STEAMSHIP SAILINGS TO CALIFORNIA

SS. Emma Alexander
June 14, 9 A.M.
SS. Ruth Alexander
June 21, 9 A.M.
SS. H. F. Alexander
Sails From Seattle, Tuesdays at 5 P.M.
Special Round Trip Fares
Information and Tickets
909 GOVERNMENT ST.
Phone 45

PACIFIC S.S. Co
THE ADMIRAL LINE

TSS. "CARDENA"

Sails From Vancouver, Friday, 9:00 P.M. Alert Bay, Port Hardy, Prince Rupert, Anyox and Stewart

Tickets and Information

UNION SS. CO. of B.C., Ltd.
No. 1 Belmont Bldg. Phone 1925

Important Notices, Employment, Business and Professional Directory, Wants, Etc.

The Daily Colonist

INDEX TO CLASSIFIED ADVERTISEMENTS

For the convenience of those who wish to refer to any special advertisement in the Classified Columns, the following list has been alphabetically arranged, and each classification furnished with a number, viz.:

COMING EVENTS 1
MALE HELP 2
TEACHERS WANTED 63

The numbers shown at the right side of each heading appear in consecutive order in the columns. The alphabetical arrangement is not consecutive.

Acreage—For Sale 40
Acreage—To Rent 30
Acreage—Wanted 42
Agents—Wanted 50
Announcements 1-A
Autos for Hire 30
Automobiles 28
Business Opportunities 61
Billiards and Pool 32
Boats and Launches 26
Business Directory 57
Coming Events 1
Cycles and Motorcycles 29
Church Notices 3
Dancing 57
Dressmaking 9
Educational 6
Farms for Rent 43
Farms for Sale 17
Farms Wanted 45
Flats and Apartments to Rent 21
For Sale—Miscellaneous 13
Furnished Rooms Wanted 17
Furnished Rooms to Rent 18
Financial 31
Houses for Sale 33
Hotel Directory 35
Housekeeping Rooms to Rent 19
Lost and Found 62
Music 7
Violin 7a
Singing 7b
Piano 7c
Miscellaneous 10
Money to Loan 32
Personal 36
Professional Directory 60
Property for Sale 44
Property Wanted 48
Poultry and Livestock 27
Room and Board 15
Room and Board Wanted 16
Summer Resorts 41
Societies and Lodges 55
Situation Wanted—Male 4
Situation Wanted—Female 5
To Rent—Houses 23
To Rent—Furnished Houses 26
To Rent—Miscellaneous 11
To Exchange 8
To Lease 54
Teachers Wanted 63
Timber Brokers 52
Wanted—Male Help 2
Wanted—Female Help 3
Wanted to Rent—Farms 46
Wanted to Rent—Acreage 51
Wanted to Rent—Flats and Apartments 51
Wanted to Rent—Houses 24
Wanted to Rent—Furnished Houses 25
Wanted to Rent—Miscellaneous 12
Wanted—Housekeeping Rooms 50
Wanted to Buy—Houses 40
Wanted to Borrow 22

CLASSIFIED ADVERTISING RATES

One and one-half cents a word each insertion, nine cents a word a week, with a minimum of 12 words; cash with order. No advertisement accepted for less than twenty-five cents.

Death and Funeral Notices, $1.50 first insertion, $1.00 for each additional insertion. Marriages, Card of Thanks and In Memoriam Notices, $1.50 per insertion.

Birth Notices, $1.00 per insertion.

Business or Professional Cards of four lines or under, $6.00 per month. Additional space at $1.25 per line per month.

BIRTHS, MARRIAGES, DEATHS

BIRTHS

WEATHERILL—At the Jubilee Hospital, to Mr. and Mrs. A. Weatherill, a son.

IN MEMORIAM

NORTH—In loving memory of Harry North, who departed from this life June 12, 1922. —Inserted by his dear Widow and Children.

FUNERAL DIRECTORS

SANDS FUNERAL CO.

Office and Chapel, 1616 Quadra Street. Phones 3306 and 6065

WE naturally want our loved ones cared for by one whom we know, one who understands, one who is competent, one who sympathises.

THOMSON

FUNERAL SERVICE
FUNERAL DIRECTORS AND EMBALMERS

Lady Attendant Private Family Rooms

Phone 498, Night or Day

FLOWERS—FUNERAL DESIGNS

CORNER FLOWER SHOP, Phone 1350. View and Broad. Funeral designs to your order. We grow our own flowers.

MONUMENTAL WORK

J. MORTIMER & SON—Stone and Monumental work. 730 Courtney Street. Phone 3303.

COMING EVENTS 1

DANCE, Caledonia, Saturday. Come where the best snappy 7-piece orchestra and floor in town is. Visiting Eagles welcome.

DANCE at the Little Arctic, Cordova Bay, Saturday, the 13th, at 8:45. Cook's snappy orchestra. Stage leaves corner of Douglas and Johnson streets 7:45.

HAMSTERLEY - LAKESIDE Serenaders will play every Wednesday, Friday and Saturday, 3 to 10. Grand carnival dance, with special prizes, this Friday. In the event of wet weather a large marquee will be erected.

MILITARY 500, Friday, 8.30, 1320 Government Street; good prizes, 25c. In aid L.O.B.A., No. 609.

MT. DOUGLAS Tearooms—First dance of the season on Friday, June 19, at 8:30 p.m.

NATIVE Sons of Canada—Regular meeting nights, first and third Thursdays. Next meeting June 18, at their hall, Pandora Avenue.

W.A. TO Canadian Legion—Whist drive tonight; $5 high score, and other prizes. 25c.

WANTED—MALE HELP 2

FIRE insurance man with good connection, knowledge real estate preferred. State salary wanted and give full particulars. Apply Box 9271, Colonist.

MOTORING

LOWEST fees for thorough training in Mechanism, Driving, Running Repairs. Individual tuition. Private or class lessons. Best value obtainable anywhere. INTERNATIONAL SCHOOL OF ENGINEERING, 810 View Street, Victoria.

SPRING term at Sprott-Shaw Night School, to June 30, at reduced rate.

WANTED — An experienced wholesale grocery delivery man; references. Box 9600, Colonist.

WANTED—Persons to grow mushrooms for us all Summer and Fall. Earn upwards of $25 weekly. Illustrated booklet, testimonials and particulars sent anywhere for stamp. Dominion Mushroom Co., Toronto.

WANTED—A boy to take care of six cows and do delivery. Apply C. Drace, Maplewood Road.

WE have an opening for a man of good education and address, who is willing to work. Apply after 10 a.m. at 401 Belmont Bldg.

FEMALE HELP WANTED 3

A COOK-GENERAL, by June 15; 5 in family. Phone 5717R, mornings.

CAPABLE cook general; no washing; live in; good wages to right party. Box 9360, Colonist.

MARCELLING—All beauty parlor work at your home, experienced operator. Phone mornings, 4016, 3340.

SPRING term at Sprott-Shaw Night School, to June 30, at reduced rate.

STENOGRAPHER-BOOKKEEPER, who thoroughly understands fire insurance. State full particulars and salary expected. Apply Box 9273, Colonist.

TAILORESS. Apply R. Ratley, 530 Pemberton Bldg.

WANTED—Bright, refined girl to look after little boy and assist in light housework, references. Phone 1905, between 11 and 12.

WANTED—Men and women to earn $5 to $25 weekly, at home, during Summer. No canvassing, experience unnecessary, distance immaterial. For particulars write Auto Knitter Hosiery Company, Toronto, Dept. C-24.

WANTED—5 or 6 girls for raspberry picking, on small farm; good, clean accommodation. Wallace Bros., Box 10, Mission City, B.C.

SITUATIONS WANTED—MALE 4

ANY kind work—Scythe, gardening; urgent. C. Tallack, 626 Hillside. Phone 4329R.

EXPERIENCED gardener (F.R.H.S.) will work by hour, day or week, plants supplied if necessary. Box 8151, Colonist.

GOOD gardener would like work by day or hour. Lawns trimmed, odd jobs done. Reasonable charges. Phone 7454R2.

IF you want a carpenter, phone Labor Hall, 2622.

HANDY MAN. Phone 2322R. W. Mewie, 1111 Catherine Street.

SPANISH and French—Advertiser wants any position where these languages would be useful. Address F. W. H., 1904 Leighton Road, Victoria.

SITUATIONS WANTED—FEMALE 5

A THOROUGHLY experienced English children's nurse disengaged. Box 3177, Colonist.

A TYPIST and mimeograph operator wants a half or full day position. Phone 5013Y or 1916.

ENGLISH maternity nurse disengaged, C.M.B., $20 per week. 1024 View Street.

MATERNITY graduate disengaged, C.M.B., $23 per week. Phone 6281R.

PLAIN sewing, crocheting, or knitting done, reasonable. Apply 1031 View St.

EDUCATIONAL 6

B.C. DRAMATIC School—Recital, June 12, Memorial Hall.

COLLEGIATE SCHOOL, Victoria, B.C.—Preparatory school for boys. Individual attention. Prospectus on application. Phone 63.

ENGINEERS coached for certificates. W. G. Winterburn, 521 Central Building.

PREPARATORY school for girls for disposal. Information on application. Box 9146, Colonist.

SPECIAL coaching for High School pupils for next matriculation examinations. Phone 35 or 804 for particulars. Rocklands Academy. Affiliated with Sprott-Shaw.

SEFTON COLLEGE FOR GIRLS, 613 St. Charles Street, Victoria. Kindergarten to matriculation. Phone 7646.

SHORTHAND SCHOOL, 1011 Government Street. Business subjects, thorough tuition. K. A. MacMillan, principal. Phone 371.

SPROTT SHAW Business Institute—Special Summer course in secretarial and commercial subjects starting June 10. Write for particulars or telephone 63. Jas. H. Beatty, Managing Director.

MUSIC 7

BANJO, MANDOLIN, GUITAR, and all stringed instruments taught by W. G. Plowright, 1110 Broad Street. Phone 1638. Res. phone 1111Y1. Hours, 5 to 7 p.m., except Saturdays.

IVOR S. BRAKE—Pipe organ, piano and singing. Homes visited. Phone 7144X2.

VIOLIN

ERNEST SEMPLE, violinist and teacher. Phones: Studio 5317 and Res. 5139.

PIANO

ADAM BOYD—Piano, singing, theory. 1202 Yates. $1.50 per month. Phone 6337L.

CHRIS WADE, piano and theory. Elementary and advanced pupils. Phone 4324R.

MISS M. ROBERTS, teacher of piano, organ and theory. 6305 Blackwood Avenue.

TO EXCHANGE 8

ATTRACTIVE bungalow, 5 rooms, 2 bedrooms, sunroom, laundry, built-in features, garage, $4,000, Upper Hillside, for similar property Calgary. Box 3261, Colonist.

CALGARY, ALTA., BUNGALOW, of attractive California design, 6 rooms, practically new, in very desirable residential district, now renting for $32 per month, unfurnished, in exchange for similar Victoria property. Might consider small acreage. What have you to offer? Apply

R. V. WINCH & CO., LTD.
Winch Bldg. Fort Street

EXCHANGE—Five-room bungalow, fully modern, garage, chicken houses, and 1½ acres ground; near Mt. Tolmie, for seven-roomed house, close in. Box 8063, Colonist.

VERY fine eight-room home, in city; value $7,800. Trade equity of $5,302 on Sooke property. F. F. Higgs, 205 Pemberton Bldg.

DRESSMAKING 9

MILLINERY remodelling, lessons given. Miss Crossen, late of "Miss Frith." Phone 6021.

MISCELLANEOUS 10

A BEAUTIFUL set of Winston's Encyclopedia for $60 cash. There are ten volumes, and the set is as good as brand new. Apply 24 Winch Building, City.

ALL your trash will bring you cash, such as rags, bottles; also tools, stoves, furniture, or anything else. We call anywhere and pay best prices. Phone 6136.

ANYTHING in house repairs. Roofs repaired and tarred. Work guaranteed. Estimates free. Phone 7272, 6349L.

DRY 4-ft. fir cordwood, $2.50, delivered. Phone Belmont 26G.

GLAZING, painting, paperhanging, kalsomining. J. J. Ross, 804 Pembroke St., corner Quadra. Phone 2202.

GOATS' milk delivered fresh from the goats. C. H. Unwin, 6139 Bartlett Avenue, Oak Bay. Phone 7507X3.

IF you want your house painted or spruced up, let us figure on it. We can save you money. Webb Brothers, 301 Catherine Street. Phone 6503Y.

LAWNMOWERS collected and sharpened. Saws filed. Carver & Son, 607 Fort. Phone 440.

PRINTING, rubber stamps and seals. Phone 190. Sweeney, McConnell, Ltd., 1016 Langley Street.

PAINTING, paperhanging and kalsomining. F. H. Ross. Phone 1312.

SAFETY razor blades resharpened; razors honed and set, 65c. F. D. Cox, 337 Fort.

THOS. PLIMLEY, Ltd., for guaranteed used cars and trucks. Liberal terms. Phone 697.

SAWS, all kinds, filed, set, gummed, etc. Phone W. Emery, 1507 Gladstone Ave.

FOR SALE—MISCELLANEOUS 13

CLOTHING, FURS, ETC.

A BARGAIN—English white satin wedding dress, never worn. Phone 6619.

MUSICAL INSTRUMENTS

A. HICKLING'S Bargains—Russian violin, $72; 'cello, $59; violin bows, $6.50; sideboard with mirror, $10. 721 Pandora.

BANJO-MANDOLIN (English make), for sale at less than half price. Phone 5100X.

BARGAIN—Mahogany piano bench, in good condition, only $11.75. Oddy's, 1313 Douglas St.

PIANO, Collard & Collard, player attachment. No dealers. Phone 1216.

FURNITURE

AX. RUG, 9 ft. x 9 ft., Oriental design; in fine condition, only $36. Island Exchange, 752 Fort Street.

BARGAINS in good clean rugs, carpets, and runners, all sizes. Carpetoria Co., 931 Fort Street.

CARPETS, every description, guaranteed clean and sterilized. Largest stock in city. See ours before purchasing. Island Window and Carpet Cleaning Co., 917 Fort Street. Phone 3616.

FOR Sale, Cheap—Double bed, complete, $10; also other household effects, including piano, $150. 1227 Oak Bay Avenue.

F.O. DAVENETTE, complete with mattress; just like new, only $42.50. Island Exchange, 739 Fort Street.

KITCHEN dresser, large mirror, with drawers and cupboards; a good buy, $17.30. Island Exchange, 739 Fort Street.

OAK couch, upholstered in solid leather, in A1 order, snap, $17.30. Island Exchange, 752 Fort Street.

SNAP—F.O. library table, just as new, only $14.50. Oddy's, 1613 Douglas St.

RADIO

RADIO TUBES AT NEW LOW PRICES AT SUN ELECTRIC CO. 1306 DOUGLAS, AT YATES

MISCELLANEOUS

ALL Perfection cookers and ovens closing out cheap. Eastern Stoves, 846 Fort.

BRICK, lumber, sash, etc., at 575 Bay St., or phone G. Dodd, 5577L.

FOR SALE—MISCELLANEOUS 13 (Continued)

BABY buggy, new, grey, $30; others cheap, good condition. All repairs. C. Broun, Hereward Road, Victoria West. Phone 6117.

COOPERAGE wood—Blocks $3.50; long wood, $1.50; kindling, $4 per load. Phone 4892.

DRY bark, $6 cord. Don't wait until Winter and pay $10. 4662Y.

FOR Sale—Large bell tent, almost new, $16; new set golf sticks and bag, $10; fine pair fieldglasses, night and day, $7.50. Phone 7714L.

FOR Sale—Globe car phone, as new, cheap. Phone 6318X6.

FOR Sale — Shotgun, D.B., 16 gauge, $25.50, hammerless; 6-volt storage battery, $9.60; large marine telescope, $8.75; good microscope, $6.75; English leather valise, $7.50; sample suitcases, $1.75; 6-power prismatic glass, $27.50; inner tubes, 75c; outer tires, new, $1.75; boy's bicycle, $7.50; boy's Rudge-Whitworth bicycle, $15.50; gent's bicycle, Cleveland, $17.50; gold-filled spectacles to fit any sight, $1.75. Jacob Aaronson, New and Second-Hand Store, 561 Johnson Street. Phone 736. Four doors below Government.

FOR Sale—Counters and showcases, cheap. Box 3430, Colonist.

FOR Sale, Sidney district—620 bales oat straw. Apply Box 3494, Colonist, or phone 583.

FOR Sale—L. & B. shingle machine; going cheap. Apply 5407 Fernwood Road, City.

FOR Sale—Refrigerator, cheap. Phone 7926R.

FOR Sale—Pure Irish linen bedspread, large size hand-embroidered drawn centre, never used. Box 9250, Colonist.

FOR Sale—Majestic range, almost new, in splendid condition; also lounge, in good condition. Apply 1282 Earle Street.

GURNEY Oxford Chancellor range, W.F., snap, $69.32. Jack's Stove Works, cor. Blanchard and Johnson.

HARDWOOD meat safes, from $3 up; new canvas deck chairs, $2.75. 1016 Fort Street.

MALLEABLE steel range, $6 per week. Phone 4389. 1124 Douglas Street.

NOW IS THE TIME to get your Spring cleaning started. We sell or rent vacuum cleaners.

SUN ELECTRIC CO.
1303 DOUGLAS, AT YATES

NEW tent for sale. Phone 3046L.

OAK BAY Transfer—Coal, 75c sack. Furniture and piano moving, crating, and storing. Phone 2282.

RANGES sold, repaired, traded, moved, connected, coils made. Southall, 756 Fort Street.

STANDING cordwood for sale, ten miles from city. Box 5273, Colonist.

TWO dragsaws with engines complete, and one head winch. Mac's Store.

TANKS for water storage, barrels all sizes, casks for wine, at Wilkinson Cooperage, 641 Gorge Road and Market Hall. Phone 6222R.

TWO tents and camp stove, good condition, cheap. Jolly, Oasis, Cadboro Beach.

VERY fine rustic seat and table, exchange anything. Phone, mornings, 2610.

WHITE enamel seats and tables for candy store. This is your chance. 1316 Fort Street.

WARDROBE trunk, latest style, just like new; bargain, $67.60. Island Exchange, 739 Fort Street.

WANTED—MISCELLANEOUS 14

ABSOLUTELY best prices paid for good-class furniture, carpets, ranges, china and silverware. Phone 2633.

ALL junk you have, the Veterans Junk will buy. Phone 3921.

ABSOLUTELY best cash prices paid for ladies', gentlemen's and children's goodclass DISCARDED CLOTHING. Phone 2683, or call Mrs. Wardale, 1008 Douglas St.

ABSOLUTELY HIGHEST PRICES PAID for rags, bottles, tools, stoves, furniture, or anything you wish to dispose of. We call anywhere, any time. Phone 6136.

DIAMONDS and old jewelry. Aaronson's, 531 Johnson Street. Phone 736.

DON'T Hesitate—Phone 3103 if you have any furniture you wish to dispose of. Our representative will call and offer current prices. Island Exchange, 739 Fort St.

GENTLEMEN'S DISCARDED CLOTHING BOUGHT
BEST PRICES PAID WE CALL
SHAW & CO.
735 FORT STREET PHONE 401

GENTLEMEN
Bring your Discarded Suits, Boots, etc., to MRS. JOWITT
High-Class WARDROBE Store, 321 FORT Street, and get best prices. Phone 5181
Look for the BLUE signboard

PHONE 3186—WE PAY BEST PRICES for bottles, rags, tools, stoves, furniture, or anything else you wish to dispose of. We call anywhere, any time. Try us.

RAGS, bottles, furniture, old clothes, junk, etc. Best prices. Phone 5542X1.

VICTORIA JUNK AGENCY CO.
We Buy Junk
1816 Wharf Street Phone 1636

WANTED—Second-hand invalid chair; must be in good condition. Box 3282, Colonist.

WANTED—1 pair powerful field glasses. Forward full description and price to Box 9239, Colonist.

WANTED—One cheese vat, 2,000 lbs. capacity, good condition. Star Construction Co., Sooke.

WANTED—Clean cotton wiping rags. Job Department, Colonist.

WANTED to Buy—Two-seated stand swing for garden. Phone 4406.

ROOM AND BOARD 15

A FEW vacancies at Alexandra House; excellent cuisine, moderate rates. Phone 2978.

AT 519 Cook Street—Good bed and board. Terms moderate. Phone 5802L.

AT Firwood Lodge, 900 Cook Street—First-class board-residence. Phone 1183.

A NICE home, with every comfort, walking distance. 1036 Oliphant. Phone 5701L.

AT 926 Humboldt—Select accommodation, reasonable; lovely grounds. Transients taken. Phone 5722O.

AT "Sunnybrae"—Comfortable rooms, with or without board. 682 Burdett. Phone 6328.

AT Tenjare Lodge, 940 Fairfield Road, near Crystal Garden—Daily, weekly and monthly rates. Phone 5322X.

A FEW vacancies at Alexandra House. Excellent cuisine. Moderate rates. Phone 2272.

ABERDEEN Hotel, 341 McClure—Hot and cold water in rooms, white cooking; garden and tennis court. Phone 1018O.

BEAUTIFUL Situation—Furnished rooms and suites; board if desired. 646 Simcoe. 5566R.

BOARD-RESIDENCE, modern, and reasonable terms, white cooking; heated; central; garage. Phone 4621L.

BON ACCORD, 345 Princess Ave.—Board-residence, 7 minutes' walk from town; white cooking; reasonable. Phone 4622O.

BOARD-RESIDENCE — Moderate. Phone 6742O. 489 Superior Street.

COMFORTABLE room and board, close in. 1051 McClure Street. Phone 1020X.

CHERRY BANK—Board-residence; steam heated; moderate prices. Church Hill. Phone 7184O.

CLOSE to Parliament Buildings—First-class room and board; running water. Phone 2166X.

GOOD room and board, suitable for a couple. 161 Government Street.

GOOD room and board; man only. 1030 Burdett Avenue. Phone 6294R.

SELECT rooms, with or without board; moderate terms. 670 Esquimalt Road.

1050 SOUTHGATE—Select room and board, close to car, city. Phone 5672L.

$7 WEEKLY—Good rooms and board, 738 Fisgard Street, near Hudson's Bay store. Phone 1049X.

FURNISHED ROOMS TO RENT 18

CLOSE James Bay Hotel, 540 Toronto—Select rooms, running water, kitchenette; garage. 6009Y.

MONTROSE—Homelike, clean, comfortable rooms, fully modern; good service, quiet, central; day or weekly rate, reasonable. View and Blanshard.

NICELY furnished bedroom; most wonderful view of Straits; 5 minutes car and beach. 664 Dallas, corner Olympian. Phone 7153.

Double Service in Want Ads

You can telephone your answers, as well as your classified advertisements to The Colonist. Readers are often interested in Want Advertisements that do not carry the names or addresses of advertisers, but a Colonist box number. For the accommodation of those readers who find it inconvenient to write an answer, and to serve the advertiser better, we will take replies to Box Numbers over the telephone.

The Colonist Service is available from 8 a.m. to 10 p.m., excepting Sundays. Phone 11.

FURNISHED ROOMS TO RENT 18 (Continued)

RITZ HOTEL, 710 Fort—Suites, single rooms, fully modern, central, elevator. Phone 31 and 52.

SELECT rooms, near park, beach, C.P.R. Breakfast optional. 436 Niagara Street. 1377L.

418 MENZIES—Exceptionally well furnished rooms, with hot and cold water. Phone 6183X.

HOUSEKEEPING ROOMS TO RENT 19

AT 669 Pandora—Spotlessly clean housekeeping apartments, boiling hot water; $8 to $3 weekly. Close in. Phone 7526L.

AT 919 Vancouver—Comfortable suite or bed-sitting-room; good hot water; garage.

ATTRACTIVE three rooms, furnished; ground floor, facing sea; with or without garage. Phone 5376R.

AT 806 Cormorant, right in town—Nicely furnished housekeeping rooms, with hot and cold water, gas range, phone, laundry, every convenience, from $2.

BEVERLEY Building, 784 Yates Street. Here for a holiday? Then you will want a nice housekeeping room or suite. Come straight to the Beverley, where you have unlimited hot water, electric light, fine elevator service, gas. Managed by Jas. A. Griffith. Phone 5473L.

BLACKPOOL LODGE, 613 Dallas, facing sea; no objection to children. Mrs. Potter.

BRIGHT, clean housekeeping rooms, all conveniences; reasonable prices. 511 Burdett, near Blanshard.

DELHI HOTEL—Housekeeping and single rooms. 617 Yates Street. Mrs. Shelton.

FURNISHED housekeeping rooms and bedrooms; gas; half block from Spencer's, 741 View St. Phone 6001R.

FURNISHED housekeeping rooms and cabin, $1.30 week and up. 1036 Hillside.

HOUSEKEEPING room, kitchenette, bath, outside entrance. 1506 Quadra.

HOVE LODGE — Housekeeping rooms, children not objected to. Phone 7336O. 516 Michigan Street.

HOUSEKEEPING rooms, electric light, hot and cold water, steam heat, gas, elevator service, $3 to $12 per month. The Griffith Co., Ltd., Hibben-Bone Bldg. Phone 1433.

ONE or two housekeeping rooms, hot and cold water, gas. Phone 6694L.

FLATS AND APARTMENTS TO RENT 21

AT Hampton Court—A furnished suite to rent. Phone 906.

ARGYLE Court, 101 Linden, furnished or unfurnished; garage if necessary. Phone 3175Y.

AT Narmadie Apartments, corner Cook and Balmoral Road—Furnished suite.

A CLEAN furnished suite, $30; a two-room suite, $36; good range. 1051 Pandora, near High School. Phone 1763L.

AT Leland Apts., 6318 Douglas Street—Bright, modern suites, furnished or unfurnished.

APARTMENT to rent—McDonald Block, Oak Bay Junction. Phone 3933L.

AT Mt. Edwards, Vancouver Street—4-roomed furnished or unfurnished flats, weekly or monthly terms. Phone 6213.

AT Cyn-De-Myr, 488 Michigan Street—Largest and best furnished four and five-room apartments in the city. Phone 5567L.

A 4 OR 4-ROOMED well-furnished apartment, complete; bath, kitchen, garage; central. Phone 3173L.

AT October Mansions—Unfurnished suite. Phone 6235.

AN unusually well-furnished sublet, cool, fine view. Stanley Apartments, Linden Avenue.

AT the Linden—Three rooms and bath. 1190 May Street.

AT Olympic, corner Cook and May—Comfortable 5-room furnished suite; every convenience.

BELL Block, Oak Bay—Choice furnished and unfurnished suites; low rents. Apply No. 1.

BEAUTIFUL SUITE IN MT. DOUGLAS APARTMENTS, OAK BAY JUNCTION, FOR RENT.
No Better in Victoria. Phone 579.

BROADWAY Apartments, 143 Superior (near Parliament Buildings)—Attractive, modern, furnished, unfurnished suites.

BEACON HILL Apartments, 131 Vancouver Street—Furnished or unfurnished suite, bright and attractive; every convenience.

BROADWAY Apartments, 443 Superior (near Parliament Buildings)—Attractive, modern, furnished, unfurnished suites.

BRIGHT, warm, comfortably furnished suite, $35. Apply Glengarry Apartments, 514 Cook Street.

COOPER Apartments, 671 Michigan—Furnished and unfurnished 5-room suite; garage; every convenience.

CHOICE 5-room suite, unfurnished, near sea and car; $12 per month, including water. Andrews Realty. Phone 5762.

CORAL COURT, 131 Simcoe Street—Beautiful furnished suite; lovely view. Phone 2321.

FAIRFIELD COURT, 10 Bushby Street, on seafront—Five rooms to let.

FIELD Apartments, modern, furnished, three-roomed suites; steam heat; private baths.

FURNISHED suites. Some unfurnished at very low rental, from $6 per month up, 3 and 5 rooms. Apply Baltimore Apartments 5313 North Park Street.

FOR Rent, July-August—Double suite, fully furnished; piano, silver, etc. Phone 7616L.

SEVERAL well-furnished, comfortable suites from $21 per month. Victoria Realty Co., 216 View Street. Phone 6050.

SAVOY Mansions—Furnished and unfurnished suite. Phone 2891.

ST. HELEN'S, 536 Courtney St. (opposite Cathedral)—Housekeeping rooms and apartments. Rooms for transients. Phone 2801O.

"THE GRANGE," 930 Linden Avenue—Furnished rooms and suites for housekeeping; hot and cold water in bedrooms. Phone 6139.

THE Kensington, 919½ Pandora Avenue. Suite for rent; adults only. Phone 6466O.

1007 COLLINSON, close in—Furnished suites, modern. Phone 6068R.

SYLVESTER APARTMENTS
Furnished Housekeeping Rooms
Single or En Suite
Steam Heat—Hot and Cold Water
Sylvester Block, 713 Yates St. Phone 6682O

TO RENT—HOUSES 23

1006 Chamberlain St., 7 rooms, 3 bedrooms $35.00
106 Joseph St., 9 rooms, 5 bedrooms 20.00
414 Karamea St., 5 rooms, 2 bedrooms 20.00
478 Superior St., 9 rooms, 4 bedrooms 55.00
1814 St. Louis, 9 rooms, 5 bedrooms 65.00
1234 Fort St., 9 rooms, 5 bedrooms 32.00
1513 Fort St., 5 rooms, 3 bedrooms 32.00
2000 Belcher St., 7 rooms, 5 bedrooms 30.00
5381 Grahame St., 6 rooms, 2 bedrooms 32.00
2605 Blanshard St., 5 rooms, 3 bedrooms 15.00
1234 Fort St., 5 rooms, 2 bedrooms 20.00
HEISTERMAN, FORMAN & CO.
Phone 53

CHARMING 6-room modern bungalow; pretty garden adjoining Oak Bay golf links. Telephone 3542R2.

FOR Rent—4-room modern house, furnace, rent $26. Phone 4218R. 531 Princess.

FOR Rent—7-room modern house, Foul Bay district, $30. The City Brokerage. Phone 315.

TO RENT—HOUSES 23 (Continued)

FOUR-ROOM clean modern cottage; 10 minutes' walk from town. Apply 1166 Yates Street.

GOOD clean, newly built 5-room bungalow, Asquith Street, $66; 7-room modern house, Foul Bay, $36; 3-room cottage, private waterfront, Gorge Road, light, water and phone, $15. H. Amphlett, 213 Union Bank Building. Phone 6900.

IF you are looking for nice, comfortable house to rent, drop in and look over our lists. We, no doubt, have the one to suit you. Swinerton & Musgrave, 640 Fort St.

MODERN 7-roomed house, near High School; rent $15 per month. Phone 6543L.

NORTH QUADRA STREET—Fine, high location. Very good modern eight-room house, tiled bathroom; garage, $40 per month.

GILLESPIE, HART & TODD, LTD.
711 Fort Street

TO Rent—7-room modern bungalow, 630 Beach Drive, near golf links; waterfront; sleeping porches. D. H. Bale, phone 1140.

TO Rent—Summer home, modern, 7 rooms, plumbing; 7 acres; all waterfront, Metchosin. D. H. Bale, phone 1140.

360 DUNEDIN STREET—Six rooms; electric range installed; $60. North Quadra District—Six-room house, ½-acre lot, $15. Apply to J. N. Holland, 605 Pemberton Bldg.

5 ROOMS, tennis court and garage, $30; 6 rooms, $23. Mutual Realty, 416 Sayward Bldg.

1716 DAVIE STREET—Choice 5-room bungalow, vacant July 1. Rent $22.50.

11 ROOMS, close in, for rent. Phone 1078L.

7-ROOM house; bath, pantry, cement basement; redecorated inside; rent $35. 1616 Jane Street, Esquimalt. Key at 1617.

6-ROOM house, James Bay. Phone 4043, after 4 p.m.

WANTED TO RENT—HOUSES 24

MODERN house or bungalow, four or five rooms, close in preferred. Phone 5555L.

WANTED TO RENT—FURNISHED HOUSES 25

DWELLING, 6 rooms, 3 bedrooms, fully furnished, close to beach; Oak Bay preferred; garage; careful tenants, immediate possession, for two months only. Box 3291, Colonist.

FURNISHED house, 3 or 7 rooms; or one partly furnished. Box 3233, Colonist.

MARRIED Couple require small furnished house in good locality, high location, for nine months. Must be quiet and modern in every respect; not to exceed $36 per month. Box 3158, Colonist.

TO RENT—FURNISHED HOUSES 26

A WELL-FURNISHED dwelling of 10 rooms, beautiful grounds and tennis court. Will lease for a term. The Royal Trust Co.

A WATERFRONT home, beautiful old garden, lawns and shade trees; 10 rooms, particularly well furnished, 4 bathrooms; rent $600. No. 1066 Richmond Avenue for lease, well furnished, $103. Seven rooms, Oak Bay, $70. And others. G. C. Howell, 108 Pemberton Bldg.

A THREE-ROOMED bungalow, comfortable; close to car; can occupy now. Phone 1561Y, mornings.

COTTAGE, DEEP COVE, for Summer months $15.00

OAK BAY—Secluded location, 6 rooms, 4 bedrooms, large garden, short or long term $50.00

WILMER STREET—6 rooms, 3 bedrooms, garage, Summer months $60.30

CENTRAL AVENUE, near beach—New six-room bungalow, 3 bedrooms, very completely furnished, electric range; two months $100; six months $70.00

NEWPORT AVENUE, near Golf Links—8 rooms, electric range, garage $100.00

MONTEREY AVENUE, Oak Bay—9 rooms, 5 bedrooms, large grounds, tennis court, double garage. For Summer months $125.00

WATERFRONT Residence, Oak Bay, 8 rooms, with 4 bedrooms, 3 bathrooms, lovely garden; garage nearby. For Summer months $150.00

FINE UPLANDS RESIDENCE, with 6 bedrooms, 3 bathrooms, double garage, fine grounds and view. For Summer months $125.00

ROCKLAND AVENUE RESIDENCE—6 bedrooms, 3 bathrooms, very large grounds (to be kept up by owner), large garage. For Summer months, $520 (longer lease at lower rental) $250.00

GILLESPIE, HART & TODD, LTD.
711 FORT STREET

FOR Rent, Furnished—6-room bungalow. Phone 316L.

FURNISHED house to let, close to Foul Bay beach, for July and August. Phone 7333R.

FOR Rent, furnished—Comfortable new dwelling, Transit Road, Oak Bay, 8 rooms, $65. Modern bungalow, Robertson Street, Foul Bay, 7 rooms, garage, $65. Immediate possession can be given to both. Apply to Beaumont Boggs & Co., Ltd., Agents, 602 Broughton Street.

FURNISHED cottage, garage; rent to careful tenant, $12. Phone 1210R.

FIVE-ROOM modern suite, in best part of James Bay, with or without garage. Phone 5831.

HOUSES furnished and unfurnished, for rent and for sale on easy terms. Fred M. Russell, 1015 Broad Street. Phone 1586.

SIX-ROOM house, good condition, North Douglas district; garage; $30. Five-room bungalow, Fernwood district, $30. Five-room bungalow, furnace, garage; Quadra district; $36. Six-room semi-bungalow, near Jubilee Hospital; garden, chicken houses, $13. Several very superior homes at $73 to $100 per month. H. Amphlett, 613 Union Bank Bldg. Phone 2320.

SUPERIOR 6-room residence, close in. Apply 1024 Burdett Avenue.

SEVERAL nicely furnished homes to rent. Andrews Realty. Phone 5723.

SUPERIOR six-roomed furnished house, close in. Apply 1064 Burdett Avenue.

VERY comfortable and attractive six-roomed bungalow, Oak Bay; furnace, garage and all conveniences; well furnished. Immediate possession for one year. Rent $30. Swinerton & Musgrave, 640 Fort St.

WE have a large assortment of furnished houses to rent, with immediate occupancy. Call and look over our lists. Swinerton & Musgrave, 610 Fort Street.

WE have several comfortable furnished homes to rent for Summer months. Swinerton & Musgrave, 643 Fort Street.

4 ROOMED furnished house, modern, $20 month; garage. Apply 567 Alpha St.

1708 HAMPSHIRE Road—Furnished 7-roomed bungalow, near sea; low rent for Summer months.

POULTRY AND LIVESTOCK 27

POULTRY AND SUPPLIES

SPRING DUCKLINGS AND GREEN PEAS

A SATURDAY SPECIAL on Young Ducklings, Green Peas, New Potatoes and Strawberries.

See me for crate-fattened Roasting Chickens and Broilers.

JOHN DAY
616 Yates Street Phone 1905
And at Main Entrance, City Market
The Home of the New Laid Egg

BEST prices paid for poultry. Seaview Poultry Farm, 422 Dallas Road. Phone 6960.

BUFF Orpington and White Leghorn settings, $1.30 and $1; very good. Phone 6329R.

FOR Sale, cheap—Goose and gander, excellent breeders. Phone evenings, 7066R1.

LIVE poultry wanted. Hillside Poultry, 2407 Lang Street. Phone 7204Y.

PALMER'S high record pure Tom Barron White Leghorn day-old chicks and hatching eggs at 1925 prices are unsurpassed for value. Can spare a few hundred chicks for shipment. Write for price folder to T. W. Palmer, R.M.D. No. 4, Victoria, B.C., or phone 2063L1.

12 YEARLING Leghorns, laying, $1.00 each. Mullard, Shelbourne St. Phone 122.

LIVESTOCK

CALVES wanted; also beef cattle. Phone 4276R1.

FOR Sale—Registered Jersey cows and heifers. Some that have calved, others due to calve, and some drying off. All first-class family cows. Also a number of beautiful Jersey bull calves, sired by a son of Xenia's Sultan from R.O.P. dams, at prices to meet the times. For further particulars or an inspection, call at Glamorgan Farm, Sidney, between the hours of 9.30 and 11 a.m., where these animals can be inspected. Or apply for an appointment to Box 5343 Colonist.

POULTRY AND LIVESTOCK 27 (Continued)

FRESH Jersey cow, milking 45 lb., test 5.2. Longland, Granville Ave., Strawberry Vale.

FOR Sale—One purebred registered Jersey bull, 6½ years old. Apply G. Burnett, East Sooke.

FOR Sale—Two first-class grade Jersey young cows, quiet and gentle, one fresh, the other bred again. Phone 7467L1.

GOOD cream cows—1 Ayrshire-Guernsey, 2 Jerseys; splendid condition, quiet disposition. Browning, Mallowmot Farm, Deep Cove.

GUARANTEED 4-gallon registered Jersey, with paper; fresh three weeks; also heifer calf. What offers? R. Coverdale, Eberts Station, off Wilkinson Road.

THREE in-pig sows, well bred, young, and good mothers; also heavy-producing Holstein cow, 6 years, right every way, due two weeks. Hull, Granville Ave., Strawberry Vale.

DOGS AND CATS

CURLY retriever pups for sale. Phone 2133Y.

FOR Sale—Registered Airedale dog, 10 months old, brought up with children. A fine dog for $15. 159 Wildwood Ave. Phone 6155R.

FOR SALE—SEALYHAM PUPPIES

FOUR thoroughbred puppies, from registered stock. Can be seen by appointment. Phone 1670.

LABRADOR retrievers for sale, four months old, well bred, ready to train for next shooting season; dogs, $20, bitch $10. R. Musgrave, Duncan, V.I.

FOR Sale—Thoroughbred English bulldog puppies, including "Olympic Dan," winner Pacific Cup, best male puppy, Victoria, 1926. All sired by Canada's greatest lightweight bulldog, "Kilkern Teak," imported. Puppies from these kennels won Yellow Cab Challenge Cup, best bulldog puppy in show, Victoria, 1922; also 4 firsts, etc. Victoria's premier bulldog kennels—Olympic Kennels, 711 Selkirk Avenue.

THOROUGHBRED Airedale pups, eleven weeks old. Apply 59 Ontario Street.

WANTED—Good home for cocker spaniel (dog). Box 5170, Colonist.

MISCELLANEOUS

50 ACRES standing hay for sale; ten miles from Victoria. Apply owner, John Ferguson, Saanichton.

AUTOMOBILES 28

A CHEVROLET Snap—Late model, hand emergency; run only 11,000 miles; $660. 1052 Fort.

A 5-PASSENGER touring car, in good condition. Can be seen at 713 Vancouver Street.

DODGE touring, late model, perfect mechanical condition. Priced for quick sale. Lillie's Garage, 953 Johnson Street. Phone 636.

FEDERAL TRUCKS—Cameron Motor Co., local distributors, 944 Fort Street. Phone 1665.

FOR Sale—Overland 15 model, electric lights and starter; must sell; no reasonable offer refused. Phone 6582X.

FOR Sale—Light Six McLaughlin, in good repair, privately owned. Box 9196, Colonist.

FORD truck for sale, selling on account of sickness; licence paid. 1166 Balmoral Road.

FOR Sale—$660—Buick Big 6. Saxon Six, Cloverleaf body, $650. 1055 Fort.

FORCED Sale—$166 going—Overland 4. Also tires from $6.00. 1052 Fort.

McLAUGHLIN Six touring, late model; five cord tires; fine condition and appearance. Apply Owner, 505 Pemberton Bldg. Phone 769.

NEW Trucks, Used Trucks, Tractors and Trailers. Thos. Plimley, Ltd., Broughton Street, Victoria, B.C. Phone 697.

PACKARD Truck, 5-1½-ton, splendid condition, $5,000. Thos. Plimley, Ltd., Victoria, B.C.

REPAIRS—Our repair dept. is under the supervision of Mr. H. M. MacKay ("Mac"). Customers may depend on satisfactory and courteous service. Repairs in your own garage if desired. Electrical trouble specialists. International Engineering, 810 View Street. Phone 7866.

SAXON roadster, runs fine and looks good. Snap at $92. 4-cyl. Chalmers, fine running order, $350. W. F. Creed, Auto Service Garage, 505 Johnson St. Phone 7013.

WANTED—If you have a car and need cash, call at 1056 Fort.

WANTED—If you have a car and need cash, call at 1055 Fort.

WANTED—5-passenger car, any make. Must be in good condition, 1923 or 1924 model. Box 9611, Colonist.

SPECIAL IN SECOND-HAND REBUILT TRUCKS

5½-TON DIAMOND T, heavy duty logging truck.
5-TON GARFORD, late model.
1½-TON STANDARD.
1-TON FORD truck, universal transmission, '21 model.
1-TON FORD truck, '19 model.
1-TON FORD truck, '18, chain drive.

CLARKE'S SERVICE GARAGE
1717 Cook Street Phone 4045

CASH PAID FOR CARS, ANY CONDITION
USED PARTS

For Buick, Cadillac, Dodge, Overland, Lexington, Paige, Maxwell, Briscoe, Packard, Nash, Willys-Knight, Baby Grand Chev., Super Six Hudson and many others.

CADILLAC, 1312 model, $175; 1960 Hudson, 7-pass., $722; Model T Hudson, 7-pass., $262; Packard, 16-pass., $2,000.

PACIFIC AUTO WRECKING CO., LTD.
941 View Street Phone 3600
Mail orders sent same day.

ALL GOOD BUYS

McLAUGHLIN small five-passenger; new paint, five good tires, sun visor, windshield cleaner, etc. First-class mechanically $650

FORD SEDAN. A 1924 four-door that looks like new. Equipped with Ruckstell axle, bumper, spotlight, speedometer, etc.; first-class mechanically $900

OLDSMOBILE, seven-passenger. Five good tires, bumper, sun visor, etc. In splendid condition throughout $800

DURANT SPORT; new last August and has not been used since December. Equipped with bumper, side wings, five tires that look like new, trunk on back, etc. First-class throughout $1275

STUDEBAKER SPECIAL SIX. A 1923 that is in exceptional condition; new balloon tires, disc wheels, bumpers front and back, stop light, etc. $1600

ASSORTMENT OF OTHERS

ALL ON "EASY-TO-MEET" TERMS

H. A. DAVIE, LTD.
McLaughlin-Buick and Oldsmobile Agency
800 YATES ST. PHONE 5900

OPEN EVENINGS

IF YOU HAVE A CAR TO TRADE IN, BRING IT ALONG

1 DODGE ROADSTER $550
1 HUDSON 7-pass. touring $400
1 CADILLAC EIGHT $600

Auto and Radiator Repairs
Welding and Brazing
THE STAR GARAGE
Phone 5770 Cor. View and Vancouver

USED CARS OF MERIT

OVERLAND Roadster	$270
WILLYS-OVERLAND "6"	$500
OLDSMOBILE "8"	$650
DURANT "4" Touring	$900
MAXWELL Touring, 1923	$900
WILLYS-KNIGHT Roadster	$1,100
STUDEBAKER Big "6," 1921, 7-pass.	$1,300
McLAUGHLIN Master "6," 1921, 7-pass.	$1,270
PACKARD "6" Touring, equal to new	$2,500

THOS. PLIMLEY, LTD.
Broughton St. Phone 697. Victoria, B.C.

SPECIAL

1922 REO TOURING, in excellent condition; motor mechanically perfect. A demonstration will convince you. A snap for quick sale at $1100

GIVE US A RING
DINSMORE BROS.

1920 DODGE touring, excellent condition, cheap. Cameron Motor Co., 944 Fort Street.

2-TON truck for sale, in good condition. Phones 2027R, 1933L, 287.

AUTOMOBILES 28 (Continued)

AUTOMOBILE
AUCTION
SALE

INSTRUCTED by the owners, we will sell, in our Stockyard,

727-733 PANDORA AVENUE

On

SATURDAY, JUNE 13

AT 2 P.M.

The Following Nine Automobiles:

FRANKLIN TOURING,
1920, 5-passenger.

CHANDLER CHUMMY ROADSTER,
1920, 4-passenger.

NASH TOURING,
1921, 7-passenger.

WILLYS-KNIGHT,
1921, 5-passenger.

The above cars are all in first-class condition and are fully guaranteed.

REASONABLE TERMS WILL BE GIVEN.

CHALMERS TOURING,
1918, 8-cylinder.

OVERLAND ROADSTER,
1919, 2-passenger.

MAXWELL TOURING,
1918, 5-passenger.

OVERLAND TOURING,
1914, 5-passenger.

GRAY-DORT TOURING,
1919, 5-passenger.

These five cars are in good running order and will be sold for cash.

ALL CARS WILL BE ON VIEW SATURDAY MORNING FROM 10 O'CLOCK

MAYNARD & SONS
AUCTIONEERS PHONE 837

A Mart for Busy Readers--House and Business Property for Sale and Exchange

AUTOMOBILES 28
(Continued)

4—GUARANTEED CARS—4

1923 FORD COUPE, new condition. This car has had exceptionally careful usage, and is equipped with very good tires. A chance you can't afford to miss at $535

1920-21 BABY GRAND CHEVROLET touring—A splendid car, in splendid shape; all good tires, and mechanically like new. Certainly great value at $495

1920 FORD TOURING, in first-class condition inside and out; all very good tires, and running like a charm, at $235

490 CHEVROLET TOURING—A real beauty. This is a car that has been well cared for, and is equipped with good tires. A gift at $265

TERMS ARRANGED

MASTERS MOTOR CO., LTD.

615 Yates St. Phone 372

GOOD USED FORD ROADSTERS
For Sale at
BARGAIN PRICES

1923 MODEL, 4 new tires, motor in first-class condition. Price, on terms to suit $350
1920 MODEL, in excellent running order. A snap at $300
1921 MODEL. Has several extras and delivery box $300

All in good shape. Drive them yourself. Try them out.

NATIONAL MOTOR CO., LTD.
FORD DEALERS
811 YATES STREET

1923 OLDSMOBILE 4, in perfect condition. This car has had very careful use and runs like a new car. 5 balloon tires and many extras, at $800
1923-24 FORD Coupe, in beautiful order and many extras. See this one at only $550
1920 McLAUGHLIN Master Six Roadster, in the best of condition, at only $750
1923 WILLYS-KNIGHT 5-pass. Roadster, in the very best of condition. A gift at $975
1916 OVERLAND, model 90. See this one at $375
McLAUGHLIN Master Six, with California top, in perfect condition. Don't miss this one at $900
1924-25 CHEVROLET Sedan, like new. This car has been used but very little, and you cannot tell it from a new car. A snap at $1100

TAIT & McRAE
Oakland Dealers
Phone 1668 900 Yates Street

CERTIFIED USED CARS

1924 DODGE Touring, in new condition and fully equipped with extras. The price shows a liberal depreciation has been taken. Ford Sedan, $600. McLaughlin Roadster, wire wheels; painted and in first-class condition, $800. And many others.

A. E. HUMPHRIES MOTORS, LTD.,
855 Yates Street. Phone 474.

SALE OF CERTIFIED CARS ON EASY PAYMENT PLAN

$230—CHEVROLET touring 490, in good shape.
$350—FORD touring, in first-class condition; good rubber. A splendid buy.
$350—CHEVROLET touring, good paint and rubber, A1 shape mechanically.
$350—OVERLAND "4." This is a splendid little car and great value.
$400—CHEVROLET touring; repainted and overhauled.
$650—FORD Tudor Sedan; has just come out of the paint shop, is mechanically perfect.

Our certified cars are a safe investment.

BEGG MOTOR CO.
937 View Street Phone 5058

DEPENDABLE UNUSED MILEAGE

HUDSON SUPER SIX, 7-passenger phaeton, year and ten months old, very well taken care of; equipped with bumpers, two spare tires, etc. We cannot recommend this car too highly.......... $1495
HUDSON SUPER SIX SPEEDSTER—One of the best-taken-care-of cars in the city. In the one owner's hands since new, and is in perfect condition from tires to tap. It is very seldom there is such a car on the market.......... $1195
McLAUGHLIN MASTER SIX 5-passenger touring, late model, rear seat with windshield and many extras. One of the smartest looking and nicest running McLaughlins in town.. $1050
HUDSON SUPER SIX SPEEDSTER, Model O; a reliable car, and a snap at the bargain price of.......... $785
FORD TOURING, 1920—A real good and well-taken-care-of Ford. You will like its appearance and mechanical condition. A snap $425
CHEVROLET 4-90 touring, in fine shape and good looking. Act quick to get this one at.......... $195

A. W. CARTER
Hudson Super Six and Essex Motor Cars
Corner Gordon and Courtney Streets
Phone 546

GUARANTEED USED CARS

PAIGE "6," Glenbrook model. You seldom get a chance to buy a Paige at this price $875
SEDAN DURANT "4," repainted and overhauled $1275
DODGE COUPE, 1923 model. Price $1150
McLAUGHLIN Master "6"; repainted and overhauled $1050
McLAUGHLIN Big Six $495
McLAUGHLIN, 7-passenger $750
DODGE Touring $365
EXCELSIOR motorcycle and sidecar.......... $150
HUPMOBILE $150

Easy Terms
Distributors of Paige, Jewett, Chandler, Cleveland
EVE BROS.
900 Fort Street Phone 5503

$125 CHEVROLET, 1917 touring, good battery, etc., $120. Ford, 1917 touring, ready to go, licence paid, all in good shape, $100. Ford coupe, 1923-24, with high radiator and hood, like 1925 models, good shape and good appearance, $525. Ford, 1920 delivery, starter, and panel body, licence paid, $685. Studebaker, 6-cylinder, 7-passenger touring, good rubber and battery; runs exceptionally good, $400. Ford coupe, ready to go, $200. Other bargains in cars and parts for most every make, at W. FRANK CAMERON AUTO WRECKING, 943 View St. Phone 1383.

CYCLES AND MOTORCYCLES 29

A HARLEY-DAVIDSON motorcycle for sale cheap for cash. Phone Keating 9Q.

PERFECT bicycle, $15; Massey, $17.60; Rudge-Whitworth, $27.00; Boston Humber, $40. Victory Cycle Works, 581 Johnson Street.

WE have a few good buys in 4-speed electric models that we must sell. What offers? R. Shanks & Sons, 619 Fort Street.

LOST AND FOUND 32

FOUND—Large brown and white spaniel. Phone 2558R.

FOUND—Silver mesh bag. Owner may have same by paying for ad and proving property, at Colonist Advertising Dept.

LOST—Lady's gold-washed mesh bag, on Fairfield Road or Moss St. Reward. 1166 Fairfield Road. Phone 1676.

LOST—June 9, male Pom, black and sable. Anyone found harboring same after this notice will be prosecuted. Phone 6554Y.

LOST—A Scotch wool rug, between Marigold and city, Wednesday evening, between six and nine. Phone Colquitz 41L.

HOTEL DIRECTORY 33

ALBANY HOTEL — Special rates for Winter months. Rooms well heated.

BUSINESS OPPORTUNITIES 34

ADVERTISER has two nationally advertised lines of automotive equipment. Is desirous of making a connection with parties who will make a small investment and take over management. These lines are at present equipment on the majority of Canadian-made cars and trucks. $3,000 to $4,000 required. Box 7380, Colonist.

AN extremely good proposition offered to a man with good executive ability, who will invest $1,500 and take over management of new Canadian patent. Big business can be obtained. Replies will be treated as confidential. Box 1266, Colonist.

AN excellent opportunity to start poultry raising and fruit growing. Apply Walls, Walls & Dodger, 531 Bastion Street.

BUSINESS OPPORTUNITIES 34

AN EXCEPTIONAL
BUSINESS OPPORTUNITY

TO the man with $20,000 we can offer a splendid opportunity to invest in a profitable and growing Victoria business.

The management is very efficient and is in shrewd, keen hands.

Competition is a negligible factor.

Low overhead.

Broad markets.

The investment would be secured at all times and should show net at least 25% per annum.

If you have the money and would welcome the opportunity to step into a really good business, we would be pleased to see you.

Consult Mr. Castle

PEMBERTON & SON
Estd. 1887 Phone 668
Pemberton Building

A GENUINE chance to make money—I want $3,500 for eighteen months; good security; principal and interest payable monthly. This is no catch ad, but a genuine local-business proposition. For full particulars apply Box 5580, Colonist.

BEREAVEMENT necessitates sacrifice of semi-business property. $3,500 cash and assume mortgage of $4,000, will provide a good, well-furnished home, with income of approximately $850 per year. F. F. Higgs, 508 Pemberton Bldg.

CAN you make 16 per cent, increasing to 100 per cent or more per annum on capital invested? We offer such an independent today in one of the best paying industries in the world. We give you an opportunity to invest "now," large or small sums. Local enterprise; no promotion or watered stock. Going concern. For full particulars see us, or write for prospectus. COMMERCIAL & FINANCIAL CORPORATION, LTD., 723 FORT ST.

DOUGLAS Street, East of Fort Street—Two-story, heavy constructed brick building, suitable for tea rooms, antique shop, or any similar business. Owner will consider alterations to suit tenant. Very reasonable rental. Victoria Realty Co., 616 View Street. Phone 9025.

DRYGOODS, boots, shoes, old established; good living. Illness causes immediate sale. 1207 Oak Bay Avenue.

FOR Sale—Licensed Country Hotel, commodious and in excellent order; admirably situated on main road and conducting profitable business. Acreage, with outbuildings attached. Price $25,000.
P.O. BOX 906, VICTORIA.

FOR Sale—Small drygoods store; living quarters; low rent; good locality. Would suit dressmaker. Box 8136, Colonist.

FOR Sale—Hotel, beauty parlor and rooming house. Wm. W. Garvin, Port Angeles, the liveliest town in Washington.

GROCERY store for sale. Invoice price for stock and valuation on the fixtures. Rent $65 per month, including water and light. For particulars write Box 8006, Colonist.

GROCERY store opportunity—Family living quarters and established trade guaranteeing good living; rent $35. District well settled, good transient business besides. Box 7700, Colonist.

LOGGING Camp, Nitinat Lake, Vancouver Island—Full equipment, including railway; ready for immediate operation. Crown granted cedar, 600,000 feet of which is bucked and felled. Easy terms to a reliable experienced logger. For further information apply to the owner. T. H. Slater, 611 Union Bank Building.

WANTED—Men with $1,500 or $2,000 to invest; interest and bonus, employment at wages. Good chance to learn the building trade for active men. Box 8253, Colonist.

WANTED to Purchase—Refreshment stand on Vancouver Island. We have a client who is willing to purchase a refreshment parlor showing good returns. Will pay up to $4,000 cash. Mail full particulars to P. R. Brown & Sons, Ltd., 1112 Broad St., Victoria, B.C.

WANTED TO BORROW—$4,000; good security. Will pay high interest. Principal and interest payable every sixty days; full amount to be paid within eighteen months. For full particulars apply to Box 9130, Colonist.

$50,000 INVESTMENT will give you one of Victoria's best APARTMENT BLOCKS.
Apply J. B. HAMMOND
1330 Pandora Avenue Phone 976

BOATS AND LAUNCHES 36

Phone 1628 Marine Ways
For REPAIRS to
MARINE AND STATIONARY ENGINES
See the
VICTORIA MOTOR BOAT AND REPAIR WORKS (B. FOSTER)
Engineers and Boat Builders
516 BAY STREET (NEAR THE V.M.D.)
Rates Reasonable
Satisfaction Guaranteed

FOR Sale—14-ft. clinker-built rowboat, with sail; 9-ft. flat-bottom dinghy, 12 ft. by 67 ft.; boathouse on float; also overboard motor. 1133 Catherine Street.

FOR Sale—42-foot work boat, 16-h.p. heavy duty Buffalo engine. Cylinder grinding, motor boat and motor car repairs, marine ways, etc. Armstrong Bros., 136 Kingston Street.

FOR Sale—New cabin launch hull; 5-h.p. 4-cycle Walverine engine. Phone 5440L.

FOR Sale—Cabin launch, 36 ft. by 7 ft.; 8-h.p. Doman engine, 65-gal. tank; awning, canopy, cockpit, in perfect condition; $400. Phone 2601 or 5976L.

FOR Sale—Sixteen-foot Peterboro cedar canoe, in first-class condition, with paddles. Apply Box 8319, Colonist.

PETERBORO canoe, with paddles and leeboards, for sale, $15. Box 9068, Colonist.

WANTED—Good 18-foot clinker-built rowboat, with oars. Will give either a No. 6 Underwood typewriter or a No. 6 Victrola in exchange if in good shape. Phone 6858L1.

WELL-BUILT 18-ft. launch, 5 ft. 6 in. beam, spray hood, partly decked; 3½-h.p. Fairbanks, just overhauled, patent muffler; cushions, sail, oars, newly painted; or exchange on larger one. G. E. Goddard, Sidney.

40-FT. cabin cruiser for sale, cheap; 18-h.p. engine, toilet, cook stove, berths, etc. Foster, Crofton.

25-FT. open launch, 7½ H.-P., Fairbanks motor with clutch, high tension magneto; all in good condition. Only $175. Chambers' Boathouse, Belleville Street.

BUSINESS DIRECTORY 37

AUTO RADIATORS AND FENDERS

AUTO Radiator and Fender Specialists. Workmanship that cannot be excelled. BURGESS BROS.
1901 Government Street Phone 2227

BRICK AND CEMENT

CHIMNEYS, mantels, boiler work, cement work. Horspool, 243 Davida Ave., Gorge.

BOOKS

JOHN T. DEAVILLE, Prop. B.C. Book Exchange. Library, 812 Government St. Phone 1737.

BUILDERS AND CARPENTERS

ANYTHING in building or repairs. Phone 1788. Roofing a specialty. T. Thirkell.

A KEEN figure given for all kinds of carpenter work, nothing too small. Box 8794, Colonist.

CARPET CLEANING

Island Window and Carpet Cleaning Co.
917 FORT ST. W. H. Hughes. Phone 3915. Largest and most modern plant in city. Hamilton-Beach or shampoo. Alterations, repairs, relaying, sizing, etc. Estimates free. Vacuums for rent.

CHIMNEY SWEEP

HEARN, clean sweep. Phone 911. Cleanliness, punctuality, courtesy.

BUSINESS DIRECTORY 37
(Continued)

DYEING

YOUR VERY BEST RUGS—You're afraid to send Oriental rugs to the cleaners! Why, there's nothing to be afraid of when you send them to the City Dye Works, because they will come back to you like new; absolutely unharmed. Telephone 7.

DRYGOODS—WHOLESALE

WHOLESALE DRYGOODS—Turner, Beeton & Co., Ltd., wholesale drygoods, importers and manufacturers. Men's furnishings, tents, "Big Horn" Brand Shirts, Overalls. Mail orders attended to.

EMBOSSED STATIONERY

PRIVATE STATIONERY embossed in any design or color. The Colonist, Commercial Printing Department. Phone 187.

EXPRESS AND TEAMING

ATTENTION, please! Use Stocker's big van. House removals a specialty. Phone 2480.

DRAYMAN—Joseph Heaney, office at 1206 Wharf Street. Phone 171.

MOVE your furniture by motor or team; quick and reliable service. Entrust to J. D. Williams. Phone 870.

ELECTRICAL CONTRACTOR

ELECTRICAL contracting; wrought iron fixtures a specialty. 1616 Broad Street. Phone 9816.

ENGRAVING

GENERAL engraver, stencil cutter and seal engraver. Geo. Crowther, Green Block, 1216 Broad Street, opposite Colonist.

FIRE INSURANCE

J. R. SAUNDERS, Automobile and Fire Insurance. 1005 Langley Street. Phone 6176.

FURNITURE MOVING

ABOUT furniture moving, packing, shipping or storage, see Jeeves & Lamb Transfer Co. Forwarding and distributors. Cut rates on freight to Eastern points. Office phone 1667. 727 Pandora Avenue.

ABLE MOVERS—Use Stocker's big van. Reasonable rates. Phone 2480.

FLOOR SURFACING

OLD floors made new, new floors made perfect by Floor Surfacing Machine. Phone 1858L. Aspinwall & Herman.

GLASS

BROKEN windows, leaded glass repaired. H. Burns, 1818 Davie.

LITHOGRAPHING

LITHOGRAPHING — Lithographing, engraving and embossing. Nothing too large and nothing too small. Your stationery is your advance agent. Our work is unequalled west of Toronto. The Colonist Printing & Publishing Co., Ltd.

PUBLIC STENOGRAPHER

AUTHORS' TYPEWRITING, law, etc. Strictly confidential. 502 Sayward Building. Phones 0463, 5100.

MISS PIKE, 311 Jones Bldg. Work strictly confidential. Phones 4808 and 7888R.

PATENTS

ANDREW J. GRAY, registered patent attorney. Personal attention. Phone 381. 615 Pembroke Street, Victoria.

PATENTS, trade marks, designs, copyrights. Featherstonhaugh & Co., the old-established firm of patent attorneys. Offices, 1030 Rogers Building, Vancouver, B.C.

PLUMBING, ETC.

J. T. BRADEN Phone 481
Plumbing and Heating. 1424 Blanshard St.

PLASTERING AND CEMENT WORK

J. ALLEN, Plasterer—Estimates given on plain and ornamental plastering, cement work, repairing, etc. Phone 6295, 6856 Beach Drive.

PAINTING AND KALSOMINING

EXPERT roof repairing, shingling painting, kalsomining. C. V. Laycock. Phone 960.

PAINTING, paperhanging, kalsomining. Phone 7764R1. J. Sargar.

PHONE 1788L2—J. Barrett, painting, kalsomining and paperhanging. 6888 Colquitz Avenue.

SHOWCARDS AND POSTERS

J. S. McMILLAN for artistic showcards, posters, commercial art. 601 Union Bank Building. Phone 1479.

TYPEWRITERS

TYPEWRITERS—New and second-hand. Repairs, rentals, ribbons for all machines. United Typewriter Co., Ltd., 706 Fort Street, Victoria. Phone 4798.

TAILORS

LARGEST importers of English and Scotch suitings—P. M. Linklater, 1150 Broad Street.

WINDOW CLEANING

ISLAND WINDOW & CARPET CLEANING CO., 917 Fort Street. Phone 3610
"The Pioneer Firm"
Hardwood floors waxed and polished by electric machine. W. H. Hughes, Proprietor.

WOOD

WOOD—Happy Valley. First-class dry wood. Try half a cord now. Phone 7576R1. Night phone 5475L.

PROFESSIONAL DIRECTORY

BARRISTERS

FOOT & MANZER
Barristers, Solicitors, Notaries, Etc.
Members of Manitoba, Alberta and British Columbia Bars. Phone 615
Bank of Nova Scotia Bldg., Victoria, B.C.

SHAW, F. L.—Barrister and Solicitor, Notary Public, 409-10 B.C. Permanent Loan Building.

CHIROPRACTORS

H. H. LIVSEY, chiropractic specialist. Consultation and spinal analysis free. 312-3 Pemberton Bldg. Phone 4951.

DENTISTS

DR. LEWIS HALL—Jewell Block, corner Yates and Douglas Streets.

NURSING HOME

ESQUIMALT Nursing and Convalescent Home, 487 Lampson Street. Maternity and general nursing. Invalids given expert care. One acre nice grounds. Phone 4620 and 6669L.

MEDICAL SWEDISH MASSAGE

SWEDISH massage, mechanical therapeutics, radiant heat, electricity. Hours 10-6 and 7.30-8.30 p.m. Phones 3404, 6810L. G. Bjornsfelt, S.M., 210-17 Pemberton Blk.

HOUSES FOR SALE 39

ATTRACTIVE home, 5 rooms, in residential part Oak Bay, near beaches, golf links, schools, car line and church; lot 50 x 150, hedge, lawn, vegetable garden, fruit trees; full cement basement, furnace, tubs, extra toilet. Terms cash. Apply Owner, Box 8814, Colonist.

ASTOUNDING SACRIFICE
OAK BAY WAY

A COSY compact bungalow within block of No. 1 car, having 6 rooms, reception hall, living and dining-rooms connected by arch; pass pantry, bright kitchen, separate hall to bedrooms, and 3-piece bathroom; concrete foundation, full cement basement with furnace, nice garden and garage with cement floor and light. Present-day value $5,500. Will be sold for $3,000, so make haste.
Belmont House Cross & Co. Opposite P.O.

A FINE LARGE BUNGALOW, 5 rooms, bath, toilet and pantry, completely furnished, large lot, half block to Oak Bay car. Cash price $1,000, or $1,750 on terms.

OAK BAY BUNGALOW, 6 large rooms, facing south, fine garden, 60x200 feet, to lane, high position, one block from car. $4,000, on easy terms.
G. C. HOWELL 108 Pemberton Building

FOR Sale—1½ acres, more or less, corner of King's Road and Richmond, and fully modern bungalow; fruit trees and rhubarb. Apply 6676 Richmond Road.

GIVE AWAY—Cook and Queen's Avenue—Ten-roomed modern house, every room sunny and airy. Seven bedrooms, two toilets and bath. Gas on both floors. Large veranda 'round house; concrete foundation, cement floor and walks; furnace, laundry tubs, etc. This would make a splendid convalescent or maternity home. Only 10 minutes' walk to Hudson's Bay. Price $3,000, or offer. CROSS & CO., Belmont House, opposite P.O.

To Out-of-Town Subscribers

Out-of-town subscribers who wish to answer advertisements in which only the telephone number of the advertiser is given, may mail their replies to The Colonist, and The Colonist will communicate such replies to the advertiser.

HOUSES FOR SALE 39
(Continued)

PHOENIX ASSURANCE CO., LTD.
(LONDON, ENGLAND)

SPLENDID BUY IN
AN OAK BAY HOME
WITH TWO LOTS

The dwelling is of eight rooms, full cement basement, extra toilet, furnace and other modern improvements. Very nicely situated, on a corner, and laid out in lawns, shrubs and shade trees.

Good garage, with cement floor.

PRICE, ON EASY TERMS $4750

B.C. LAND & INVESTMENT AGENCY, LTD.
912 Government St. Phone 125

PEMBERTON & SON
Pemberton Bldg. Phone 668

OVERLOOKING PORTAGE INLET
And on a Paved Road
A MODERN RESIDENCE
And Three Acres of Ground in Rough Beauty

CONCRETE paths, lawns and bearing fruit trees. House contains 7 well-arranged rooms, pleasant sitting-room with open fireplace and good electric fixtures; dining-room with all modern permanent fixtures; comfortable den and well-arranged, large, light kitchen and pantry. Three large bedrooms with ample cupboard space, and sleeping porch. HOT WATER HEATING PLANT, in first-class condition. Concrete basement; garage. This property is in A1 condition, and will bear close inspection. City light and water. Low taxes.

A BARGAIN PRICE
$6500

PEMBERTON & SON
Real Estate, Financial and Insurance Agents
686 Fort Street Victoria, B.C.

FIVE-ROOMED cottage, plastered; large lot, all in garden; facing Gorge waters; $800. No commission agents need apply. Clear title. Apply Rex Jones, General Delivery, City.

ANOTHER GIVE-AWAY FOR
$1600

GOOD eight-roomed house on Fort Street, near Linden Avenue. Substantially built, rooms all good size, with plenty of light. Lot 51x102. Buy this and double your money.

A. W. JONES, LIMITED
Real Estate and Insurance Agents
Phone 155 1006 Broad Street

HOUSES built on instalment plan. Modern homes for sale on easy terms.
D. H. BALE, Contractor
Fort and Stadacona Phone 1140

SEE Greenwood & Williams if you want to buy a home or property. Liberal terms. 515 Sayward Bldg.

HAVE YOU $600 CASH?

IF so you can secure a snap in a well-built, fully modern 6-roomed bungalow, provided you act quickly. House consists of drawing-room with fireplace; panelled dining-room with built-in buffet; well-fitted Dutch kitchen with coolers, etc.; 3 comfortable bedrooms with clothes closets; fully equipped bathroom; fine cement basement with large hot air furnace and laundry tubs. Nice level corner lot, all well fenced. We can guarantee this home to be in first-class condition, inside and out. At today's values we would consider this an exceptionally good buy at $3,500. For a limited time we can offer it at the

SNAP PRICE OF $3,000
$600 Cash, Balance on Mortgage.
First Come—First Served.

SWINERTON & MUSGRAVE
Real Estate, Insurance and Financial Agents
640 Fort Street

BUY IN OAK BAY

IF you are in the market for a house, tell us what you want and what you want to pay. We have surveyed this wonderful residential district and can place before you houses that are for sale and prices of same.

ALFRED CARMICHAEL & CO.
684 Fort Street Phone 5860
Oak Bay Specialists

JAMES BAY—Modern 6-room bungalow, close to park; view of sea and mountains; garage. Only $3,000.

FAIRFIELD—Modern 7-room house, all built-in effects. This house is well constructed, situated close to Dallas Road and park. Only $6,500.

FAIRFIELD—Very modern 6-room bungalow, granite front. This is a well-planned bungalow, full cemented basement and furnace, garage; paved street. All locals paid. Can be had with a cash payment of $300 and the balance at $35 month, including interest at six per cent. Only $3,000. Particulars at office.

E. E. HEATH
686 Yates St. Phone 674

MOUNT TOLMIE—A bargain, $750—Furnished cottage, 4 rooms; garden, fruits; electric light, water. Clear title. Terms. Phone 6880L.

NORTH QUADRA—New 5-roomed stucco bungalow, large lot, high location. This home will be finished shortly and have every desirable domestic convenience. Low taxes. Price and terms on application to MACNICOL & KERR, 411 Central Bldg.

PARADISE FOUND—A most beautiful home by the sea, consisting of a very neat 6-roomed bungalow, entrance hall, large living-room with fireplace and bookcases, dining-room with fireplace, bright kitchen and pantry, with cooler, cupboard, etc., also laundry. Three light bedrooms, with big cupboards. Full cement basement, with furnace and wash tubs. The garden of half acre we cannot describe. It has every plant and rose tree one can mention, and is in perfect condition; also beautiful artistic pond, with fountain and water lilies. Kitchen garden has glasshouse, chicken house, grapes, peaches, pears, apples, asparagus, strawberries, etc. If you are looking for such a place, see us at once, as this is far below market value and can be bought from us for the small sum of $5,500, on easy terms. The Griffith Co., Ltd., 101-106 Hibben-Bone Bldg. Phone 1462.

WATERFRONTAGE

SAANICH ARM—4½ acres, mostly cleared. 6-room bungalow, on nice beach; water by gravitation. Price $3,600.

GORDON HEAD—3½ acres on small bay; 7-room dwelling, cement basement; electric light, city water; magnificent view. A nice home. Price $7,000.

BEAUMONT BOGGS & CO., LIMITED
Agents 620 Broughton Street

FAIRFIELD DISTRICT
SPECIAL CHOICE RESIDENCE

WELL constructed semi-bungalow, consisting of reception-room, dining-room, den and kitchen, and 6 large bedrooms, sunroom; large open granite fireplace, hardwood floors, built-in features; dining-room specially panelled; hot water heating system; billiard-room in basement. Full cemented basement. Immediate possession. Price (cash $2,000, balance on easy terms), $8,000.

H. G. DALBY & CO.
634 View, opposite Spencer's

$1400—FIVE-ROOM bungalow, just outside city limits, modern, clean and comfortable; good lot, all fenced; some small fruits. For good measure I will include all household furnishings, including piano, if all cash. For terms the price will be a little higher.

$2950—CHARMING five-room bungalow, Foul Bay; beamed and panelled, open fire, superior built-in features, shower bath, furnace; full lot with garage; pretty front lawn with lots of roses. TERMS.

$4850—A VERY pretty, nearly new, stucco bungalow; hardwood floors, plate-glass connecting doors, full-length mirrors, open fire, furnace and garage. A wonderfully attractive property, high part of Fairfield.

HARRY AMPHLETT
716 Union Bank Bldg. Phone 5900

4-ROOM house, furnished, 5 lots, fenced; first off Quadra, in Saanich; low taxes. Phone 5656L1.

HOUSES FOR SALE 39
(Continued)

BRETT & KER, LTD.
646 Fort Street Phone 122
Real Estate, Financial and Insurance Agents

OAK BAY BUNGALOW
Architecture of Special Individuality

6 ROOMS, edge-grain polished floors, all rooms finished in ivory or white enamel. Spacious living-room; bright, dainty dining-room; conveniently arranged kitchen; 3 very fine bedrooms and 1 smaller one. Entrance to main and lesser rooms without passing through reception-room. Basement with second toilet and furnace. Good lot. Garage.

PRICE $4,700

COTTAGE of 5 rooms, modern and in good repair, basement. Situated on three good lots, with tree and small fruits. Located within 4-mile circle. Low taxes.

PRICE ONLY $2,000

$1400—ONE ACRE of splendid soil, improved; some large and small fruits; chicken house. 5-roomed cottage, with good cement basement. 3½ miles from City Hall; close to Saanich bus.

$900—5-ROOMED cottage, water, light, toilet, etc., with half acre nice garden land. Cloverdale.
MUTUAL REALTY, 510 Sayward Bldg.

ANOTHER CLOSE-IN SNAP
High Location

$1800—$600 DOWN, $30 per month—5-roomed semi-bungalow, bath, toilet; high, dry, spotlessly clean CEMENT basement. Lot 40x114; pear and cherry trees. House just newly painted in French grey, with white trimmings. Ten minutes' walk to City Hall. NO—It is not an old-timer, although the price is so low.
Exclusively by PATTERSON REALTY
865 Yates Street

HOMES OUR SPECIALTY

$3200—7-ROOM modern home, in easy walking distance; reception hall; living-room with open fireplace; large dining-room with open fireplace, built-in buffet; breakfast-room, kitchen and pantry; 3 good bedrooms, all with closets, bathroom and toilet separate. This home is situate in a high location, in one of the best parts of Victoria.
CITY BROKERAGE A. T. ABBEY, Mgr.
628 View St. Phone 316

$2500—FOR sale by owner; a real bargain. Five-room bungalow, Hillside; full cement basement, wash tubs. Garden with small fruits and trees; chicken house. Two minutes from car. Phone 6280Y.

THE ROYAL TRUST COMPANY
Executors and Trustees

REAL ESTATE DEPARTMENT
Phone 4760
Belmont House, Victoria, B.C.

$2500—A VERY nice home of six rooms, all in good condition; cement foundation, cement basement and central heating. A large lot; a good lawn, with shady trees. This property is nicely situated, and the price quoted is away below the present value.

ROCKLAND AVENUE — About 1¾ acres of land, beautiful oak trees. A magnificent view of the sea and mountains. A dwelling of twelve rooms, in fair condition; six bedrooms and two bathrooms; furnace heated. This property must be sold and we are open to consider a very low offer.

JUST OFF HIGH PART QUADRA STREET

$3300

BUNGALOW and two big lots, in fine condition; rooms all of good size; dining-room with built-in effects, living-room with fireplace; 4 bedrooms (one with fireplace); good 4-piece bathroom; Dutch kitchen, wash tubs, full cement basement; first-class furnace, lawn back and front, flowers, etc. Rest of property all in garden.

UNUSUAL BUNGALOW
WITH BEAUTIFUL ROCK GARDENS
BEING SACRIFICED

THIS most attractive home was built two years ago for owner. First-class construction and finish were first consideration; very large, handsome living-room with fireplace and built-in effects, including specially good electric fixtures; 4 large bedrooms, with ample closet room; kitchen with breakfast alcove, up-to-date bathroom; cement basement, fuel elevator; wonderful rock garden; garage. View from property is beautiful. High location, close to street car. This is a property that must be seen to be appreciated. Owner must sell, and is open to offers. Terms can be arranged.

HEISTERMAN, FORMAN & CO.
608 View Street Phone 55

$525 FOR little three-room house on Rockwell Avenue, Gorge district. Good lot and splendid view of Gorge. F. F. Higgs, 508 Pemberton Bldg.

$1000—EASY TERMS; $600 CASH—1-MILE CIRCLE; 5 ROOMS. This 5-room bungalow has modern plumbing, concrete foundations. Only small amount necessary to be spent to make a comfortable home. Living-room, open fireplace, dining-room; 4 good-size bedrooms; large kitchen, pantry, shelves, and enamel sink installed. Close to car, school; short walk to town; handy to E. & N. and C.N.R. railways. First come first served.

FOUL BAY ROAD, JUST OFF OAK BAY AVE.—6-ROOM BUNGALOW, $1,700, LARGE LOT; GARAGE. Yesterday we advertised an Oak Bay home, situated in an old-world garden. It is sold. Today we have another home, with a high privet hedge, closing in green lawns, flowers, shrubs and fruit trees, giving that quaint English aspect so much desired. A bright, cheerful house with veranda, entrance hall, white living-room with pretty tiled fireplace, bright dining-room with fireplace, two large bedrooms (one with fireplace), and another smaller bedroom, bathroom, kitchen, large pantry. There is no basement, but this home is in excellent condition, of attractive appearance, and very comfortable. Owner in the States says sell. Full investigation warranted at $1,700; terms. Exclusively by

VICTORIA REALTY CO.
616 View Street Phone 3015
"RELIABLE REALTORS"

$750—BIG snap for working man in comfortable 5-room cottage, with full lot in garden, fruit trees, poultry house and garage. Taxes very low. Price includes all furniture and very good range.

$1250—A WELL-BUILT COTTAGE of four rooms and basement, good plumbing. Desirable location at Shoal Bay, close to nice beach. Easy terms.

J. B. LIVSEY
(Successor to Grant & Lineham)
504 Sayward Block Tel. 664

WANTED TO BUY—HOUSES 40

OAK BAY Listings would be greatly appreciated at any time by the Commercial & Financial Corporation, Ltd., 723 Fort Street. Phone 819.

WILL buy immediately—4-roomed bungalow in Oak Bay, and pay cash up to $3,000. Send full particulars to Box 7680, Colonist.

SUMMER RESORTS 41

BEACH HOUSE, Holiday Home, Sidney, V.I., B.C. Furnished tents. Tennis, boating. Phone 50. Mrs. M. Simister, Prop.

COOLGRENA, Deep Cove—Quiet Summer resort, on the waterfront; boating, bathing, fishing. For rates, write Mrs. G. S. Edwards, R.R. No. 1, Sidney P.O., Vancouver Island, B.C.

CADBORO BAY—For sale, good lot, for Summer camp or home, situate on Sinclair Street. Price for immediate sale, $330; one-half cash, balance easy terms. Apply Tait & Marchant, 606 B.C. Permanent Loan Building.

CORDOVA BAY—To let, for season, comfortable, almost completely furnished camp. Telephone 1767O.

CLIFFSIDE, Shawnigan Lake. A cottage of two rooms and porch, partially furnished; good well; $15 per month. Near station. Box 9314, Colonist.

CADBORO BAY—Five-roomed furnished cottage to rent, close to beach. Jolly, "Oasis," Cadboro Beach.

CAMP to rent at Brentwood Bay. Phone Keating 13F.

FOR Rent at Cordova Bay—Furnished house and tent. Phone 3104R.

SUMMER RESORTS 41
(Continued)

FOR Rent, July 1—2 newly built, furnished Summer cottages, on Inner Sooke Harbor, opposite Saseenos Station. Apply A. E. Dunlop, c/o D. Hewlett, R.R. 2, Victoria.

FOR Sale—Beautifully situated waterfront lot at Langford Lake. Owner leaving town. Phone 1652R, or Box 8806, Colonist.

GOSSIP ISLAND — Furnished cottages, open fireplaces; each with private beach. 30 miles from Victoria. Tennis, boating, bathing. Milk, eggs, and other farm produce. I. G. Denroche, Gossip Island, Galiano.

HARBOR HOUSE, Ganges, B.C. Ideal Summer resort in Gulf Islands. Seafront, unsurpassed situation. Fifty-acre containing farm; tennis court, bathing beach, radio, fishing, boating, motoring. C.P.R. daily service. Apply Proprietor, Ganges.

ELK HOTEL, COMOX

IDEALLY situated and thoroughly comfortable; excellent cooking service. Warm, safe bathing; good boating, fishing, tennis. Furnished camp sites and tents for rent. Apply Mrs. G. F. Osler. Phone Courtenay 101.

FURNISHED tents, by week or month. Also tent sites. Reasonable rates. Richards' Tea Rooms, Cadboro Bay. Phone Gordon Head 60M.

ONE OF THE MOST PLEASANT MODERN HOUSES ON THE WATERFRONT AT DEEP COVE NOW OFFERED AT A VERY LOW PRICE.

FOR ARRANGEMENTS TO VIEW, PRICE AND TERMS, SEE

SPARLING

AT DEEP COVE PHONE SIDNEY 80Y

PAYING guests, in private house, Shawnigan Lake. Terms moderate. Box 9018, Colonist.

PEMBERTON & SON
Pemberton Bldg. Phone 668
TO RENT, FURNISHED

PATRICIA BAY waterfront—Comfortably furnished bungalow of 5 rooms, 4 bedrooms, excellent water supply, boat. Now available for Summer months. $60 per month. Apply to

PEMBERTON & SON
Real Estate, Financial and Insurance Agents
686 Fort Street Victoria, B.C.

SHAWNIGAN LAKE—For rent or sale, furnished cottage. Phone 4048R, mornings.

SUMMER home—Artistic, pretty, comfortable 4-room cottage, at Sluggetts, close to water, but well sheltered from prevailing winds, good water, well furnished; large living-room, 3 bedrooms, kitchen. By season, $120. Victoria Realty Co., 616 View Street. Phone 3015.

SHAWNIGAN—Comfortable cottage, with boat, to rent, June. Apply telephone 4628R.

SUMMER board on seaside farm, suitable for convalescents or children. Unlimited cream, butter, eggs. Rates very reasonable. Write to A. Glins, Woodside Farm, Sooke, B.C.

STRATHCONA LODGE, Shawnigan Lake—Famous health resort, 37 miles from Victoria. Excellent cuisine. Free tennis courts, putting green. Warm bathing. Furnished cottages. Tel. 17R8, Cobble Hill. M. A. Wylde, Mgr.

SUMMER cottage to rent from June 15 to September 30, Shawnigan Lake; 75 dollars. Phone 687R. Mrs. J. T. Redding.

TEA ROOMS at one of the best resorts. Tea rooms situated on 6 acres; 150 feet waterfrontage. The property comprises tea rooms, with a dance veranda to accommodate 50 couples. A small store; also 5 cottages and bathing huts. This is a property that can be made to pay nicely by enterprising management. We are instructed to sell for $5,500. We might accept trade in Oak Bay house. Alfred Carmichael & Co., Ltd., 624 Fort Street. Phone 5860.

WILLOWS BEACH—Furnished or unfurnished tent. Also tent space. Phone 6601Y6.

ACREAGE FOR SALE 42

A BEAUTIFUL LAKEFRONTAGE home, 6 acres, facing west, with gentle slope to lake. Modern bungalow, 6 rooms, bath and pantries, electric light, and unlimited water under pressure. Barns, garage and chicken houses. Priced to sell, $5,600.
G. C. HOWELL 108 Pemberton Bldg.

COWICHAN LAKE—60 acres, beautiful waterfrontage, close to fine homes. None better on lake. Only $1,600, terms. Bagshawe & Co.

DESIRABLE RESIDENCE, commanding excellent view. Garden, some good fruit trees; standing in 56 acres; 60 acres in cultivation. Barn, outbuildings; splendid water supply delivered to house and outbuildings by hydraulic ram. In good neighborhood, one mile from station, on telephone line. Price only $8,000.

C. WALLICH
Real Estate and Insurance Agent
Cowichan Station E. & N. Rly.

FOR Sale or Exchange for first-class farm, going concern, on Island—97 acres bottom land, 6 miles from Kelowna; free irrigation, early record. Splendid prune orchard, apple orchard, and other fruits. 7 acres in tomatoes, onions, etc.; Timothy hay and clover. Good tobacco land; large curing shed on property. First-class house, stables and outbuildings. Horses, cattle, and implements, going concern. Particulars sent on request. Price $20,000. Clear title. What offers? Box 618, Kelowna, B.C.

GREAT ACREAGE BARGAIN

WITH LAKE FRONTAGE. Over four hundred acres, some choice land. Timber alone is worth the price, $16,000, or thirty-five dollars per acre. Location, six miles from Victoria.

J. GREENWOOD
1150 Government Street

3½ ACRES, on a paved road, in Saanich; modern five-room house, with large chicken houses, $16. Apply J. N. Holland, 906 Pemberton Bldg.

160 ACRES, Highland District; log cabin; within ten-mile circle; $600. Some bottom land. A. J. Gray, 615 Pembroke Street.

$1200 FOR 10 acres of good land, with log house. Good cordwood proposition. Timber will more than pay for the place. $1,000 for 10 acres, close in. Splendid site for good home. F. F. Higgs, 508 Pemberton Bldg.

$7500—CHICKEN FARM AND COUNTRY HOME DE LUXE—10 acres, ten miles from Victoria, in the best small fruit section. Six-room modern bungalow, absolutely up to best city standards, panelled and beamed, china cabinet, ingle nook seats, huge open fire, bathroom, Dutch kitchen and basement. House nestles in a grove of firs. Family orchard, chicken houses, garage and barn. A VERY BEAUTIFUL AND PRACTICAL PROPERTY AT A SACRIFICE PRICE.

$1900 FOR 800 acres of hillside land, carrying valuable timber; five acres cultivable. All kinds of game and good fishing. Excellent four-room house, another good log shack and a woodshed, together with complete household furnishings. Seven miles from City Hall. It's a gift.

HARRY AMPHLETT
216 Union Bank Bldg. Phone 5900

CHEAP ACREAGE

7 ACRES on paved road; several acres cleared and cultivated, excellent soil, spring and small frame house. $1,600.

6½ ACRES good land, about 3 cleared; on 4-mile circle, city water and good well, with pump. $1,600.

A. S. BARTON WISE & CO., LTD.
109-110 Pemberton Bldg.
Phones 2902 and 3641

PEMBERTON & SON
Pemberton Bldg. Phone 668

QUAMICHAN DISTRICT

800 ACRES of rich black loam, all under cultivation. First-class, exceptionally well-built 7-room semi-bungalow, with hot and cold water laid on. Large barn and garage. All buildings supplied by ELECTRIC LIGHT from plant.

NEVER-FAILING water supply, derived from good well, grass tennis court, good garden, some tree and small fruits, greenhouse, 12½ ft. x 6½ ft., on concrete foundation.

Do not delay to call in and see us about this property.

PEMBERTON & SON
Real Estate, Financial and Insurance Agents
686 Fort Street Victoria, B.C.

PROPERTY FOR SALE 44

CHEAP Lots—Two choice garden lots at Gorge, opposite city park; fenced and cultivated, $170 each. Five large lots, together, on Davie Street, Gorge, $900 take the bunch, less than the cost of one. A beautiful homesite. Andrews Realty. Phone 2735.

DEEP COVE cottage to let, waterfront; good bathing, $35 per month. Phone 6070.

PROPERTY FOR SALE 44
(Continued)

FOUL BAY waterfront—Lot "N." What offers? Or will exchange for Vancouver property. Write Owner, 6101 Fraser Avenue, Vancouver, B.C.

PATRICIA BAY—Big beach lot, with camping shack. Price only $655.

PROSPECT LAKE—Good four-room cottage and half acre, well and pump. Near main road and lake. Price $600.

OAK BAY—Two fine lots, close to Willows Beach; nice homes all 'round. Special price of only $880 for the two.

J. B. LIVSEY
(Successor to Grant & Lineham)
504 Sayward Block Tel. 664

SUMMER HOME—4-room almost new cottage, with large veranda, two large lots with over 100 ft. frontage on nicest beach on Saanich Arm. Good water, lovely view, fine bathing and boating, and on good road. Price $2,250. J. B. LIVSEY, 504 Sayward Blk. Phone 664.

$200—SPLENDID camping lot, Cordova Bay.
$300 EACH for three lots, corner Gorge Road and Wascana.
$400—GOOD building lot, Hampshire Road, Oak Bay.
$1000 — VERY fine lot, Rockland Avenue.

F. F. HIGGS, 508 Pemberton Bldg.

PROPERTY WANTED 45

A CLIENT wants waterfront business site on Cadboro Bay, between hotel and clubhouse. Will pay up to $10,000 for suitable site. Apply Harris, 841 Fort Street.

FARMS FOR SALE 47

70 ACRES on Saanich Peninsula, only 6 miles from city, on paved road. 7-room bungalow. Good barn and poultry houses, including horses, cows and chickens, and farm implements. For price and terms apply E. E. Heath, 636 Yates Street.

FARMS FOR RENT 49

FOR Lease—Dairy farm, 85 acres, 55 under crop. Stock, crop and implements, fair valuation. Vancouver Island. Box 8053, Colonist.

FARM for rent as going concern, stock and equipment to be taken at valuation. Merks, Brynmarl, V.I., B.C.

ACREAGE FOR RENT 50

4½ ACRES, close to city; four-room house, city water, light, phone and barn, rent $20 per month. A number of others to pick from. F. F. Higgs, 508 Pemberton Bldg.

MONEY TO LOAN 52

AGREEMENTS for sale and mortgages purchased. Money to loan. Foot & Manzer, Barristers, Bank of Nova Scotia Bldg., Victoria.

MONEY to loan on improved real estate. Swinerton & Musgrave, real estate, insurance and financial agents, 640 Fort Street. Phone 491.

TO Loan—Small sums of money, for short terms, on chattels, furniture, pianos, silverware. Box 8164, Colonist.

WE specialize in loaning money for either building purposes or on any improved city or farm properties at lowest current rate of interest. Consult P. R. Brown & Sons, Ltd., 1112 Broad Street.

$50,000 TO LOAN on mortgage on improved property, at current rates of interest, in sums to suit. Heisterman, Forman & Co., 608 View St. Phone 55.

WANTED TO BORROW 53

WANTED TO BORROW—$3,500; good security. Will pay high interest. Principal and interest payable every sixty days; full amount to be paid within eighteen months. For full particulars apply to Box 9130, Colonist.

PERSONAL 56

GOATS' milk, delivered, 10c per pint. Quality guaranteed. Phone 7068R.

H. CROCKER, 1150 Fort Street, Foot Correction Specialist. Supports made from impression of your feet. Mornings 9 to 12; evenings 7 to 9. Lady attendant.

HEREWITH notice is given of withdrawal from market of my house and property at 1033 St. Patrick Street, Victoria, B.C. A. L. Dean.

IF your watch does not give satisfaction, bring it to the "Watch Bench," Brown Block, Broad Street. Mainsprings, $1; cleaning, $1. Work guaranteed.

MME. SHERRY, during June, will lecture and demonstrate "Life Culture," Room 6, Surrey Blk., Wednesday, 8 p.m. Office, 600 Hotel Rite. Phone 61.

RT. REV. KATE JORDAN, Clairvoyant and Spiritual Readings daily, 1 to 5, 103 Hibben-Bone Bldg.; or by appointment. Phone 5617X, morning and evening.

THOS. PLIMLEY, Ltd., for guaranteed used cars and trucks. Liberal terms. Phone 697.

TEACHERS WANTED 58

WANTED in September, in private school for girls—Two mistresses; one to teach high school mathematics; the other English and arithmetic to entrance pupils. Apply Box 7878, Colonist.

AGENTS WANTED 59

LARGE flavoring extract house, selling direct to homes, wants bright, energetic man or woman as sales manager in each county. Very attractive proposition for right party. Craig Brothers, Desk A., Niagara Falls, Ontario.

TIMBER BROKERS 60

CROWN grant and licensed timber for sale. Cruiser's reports and estimates furnished, with topographical maps. Log brokers, Girdwood & Lewis, Ltd., 117-119 Pemberton Bldg.

LARGE and small tracts of timber, accessible to rail and water, for sale. Wise & Co., Ltd., 109 Pemberton Bldg.

RYAN, McINTOSH, HIBBERSON, BLAIR TIMBER CO., LTD., TIMBER CRUISERS, VALUATORS AND CONSULTING ENGINEERS. Timber for sale in large or small tracts. Crown grant or licence, in any part of the Province. 746 BELMONT HOUSE, VICTORIA.

WE have for sale timber, Crown grant or licence, large or small tracts. Pemberton & Son.

The Returned Professional and Business Men's Association of Victoria, B.C. Respectfully solicits the patronage of local residents in the lines of business hereunder mentioned:

ARCHITECTS
P. L. JAMES, 801 Sayward Building. Phone 0816.
RALPH BERRILL, A.R.I.B.A., 4 Brown Block. Phone 0846.

AUTOMOBILE REPAIRS
THE MECHANICAL MOTOR WORKS, 2012 Oak Bay Avenue. Phone 5684.

AWNING MAKER
GEO. RIGBY, 625 Fisgard Street. Phone 6426.

AUTO PAINTER
VETERANS' AUTO PAINTING WORKS, 1750 Blanshard Street.

BUILDERS' SUPPLIES
JOHNSON BROS., 2741 Avebury Avenue. Phone 4716.

CARPENTER AND BUILDER
EVANS & GREEN, 1070 Dallas Road. Phone 5862X.

CLOTHIERS
FYVIE BROTHERS, 617 Government Street. Phone 1598.
A. H. C. Jones, with D. F. Sprinkling, corner View and Broad. Phone 4150.

CONCRETE SPECIALISTS AND CONCRETE PRODUCTS
HENSON & CO., 405 Gorge Road. Phones 0547 and 116X.

DENTIST
H. CLARKE, 416 Central Building. Phone 1599.

DOMESTIC REPAIRS OF ALL KINDS
A. G. HORSFIELD, cor. St. Patrick St. and Oak Bay Avenue.

ELECTRICIANS
FOX & MAINWARING, Pemberton Building. Phone 6011.

FINANCIAL AGENTS
H. S. HUNNINGS, 310 Central Building. Phone 4484.

LAND SURVEYOR
F. N. ALLWOOD, B.C.L.S., 1710 St. Ann St. Phone 7021L2.

LIFE INSURANCE
G. G. MORRISS, 302 Pemberton Building. Phone 1397.

ORCHESTRA AND BAND
A. RUMSBY, Fifth Regiment Band, 331, Niagara Street.

PAINTING AND DECORATING
T. H. RENDELL, 1030 Bay Street. Phone 6920Y.

PLUMBERS
VETERANS' PLUMBING COMPANY, Fort and Langley. Phone 6011.
R. J. COSTELLO, Lake Hill P.O. Phone 6970X.

REAL ESTATE AND INSURANCE
W. S. BROWN, 711 B.C. Permanent Loan Building. Phone 3210L.
J. H. GILLESPIE, 711 Fort Street. Phone 5046.
T. B. MONK & CO., 1220 Broad St. Phone 1970.

TRANSFER AND TRUCKING
GENERAL SERVICE TRANSPORT LTD., 1107 Langley. Phone 60.
JOHNSON BROS., 2744 Avebury Avenue. Phone 6706.

TOBACCONIST
J. DIROM, Horseshoe Cigar Stand, 1331 Government Street. Phone 7180O.

MAYNARD & SONS
AUCTIONEERS

Instructed by the owners, we will sell at Salesrooms,

727-733 Pandora Avenue

TODAY, 1:30 P.M.

Well-Kept Household Furniture and Furnishings

Including: 6-Drawer Drophead Sewing Machine, Oak Arm Chairs and Rockers, Upholstered Hall Seat, Reed Settee, Rattan Reclining Chair, Rattan Arm Chair, Oak Centre Table, Jardiniere Stands, Morris Chairs, Walnut Whatnot, Player-Piano and Music, Carpets, Congoleum Art Squares, large Oak Sideboard, Dining Tables, Chairs, Brass Jardiniere, Radio Loud Speaker, Smoker's Stand, Records, Blue-Rim Dinner Service, Couches, Ladies' and Gent's Bicycles, large Sailing Boat, Books, Linoleum, very good English Go-Cart with Horses attached, almost new Garden Swing Hammock with Canopy, several good Iron Beds, Springs and Mattresses, Dressers and Stands, Wardrobe, Bedroom Table, Chairs and Rockers, Toilet Ware, Ranges, Gas Range, Heaters, Kitchen Cupboards, Kitchen Chairs, Kitchen Tables, Cooking Utensils, Jam Jars, Crockery and Glassware, 2 Brass Cuspidors, Oil Stove and Oven, Trunks, Fire Basket, Fire Grate, Washing Machine, Refrigerators, Meat Safe, Sash, Lawn Mowers, Garden Tools, Hose, etc.

Also at 11 o'Clock in Our Stockyard Usual Sale of Poultry, Etc.

MAYNARD & SONS,
Auctioneers Phone 837

Important Sale of Automobiles

MAYNARD & SONS
AUCTIONEERS

Instructed by the owners, we will sell in our Stockyard, 727-733 Pandora Avenue, on

SATURDAY, JUNE 13
2 P.M.

9 AUTOMOBILES

Including 4 exceptionally good cars, such as:

5-Passenger 1920 Franklin Touring Car.

4-Passenger 1920 Chandler Chummy Roadster.

7-Passenger 1921 Nash Touring Car.

5-Passenger 1921 Willys-Knight Touring Car.

The above are all in first-class condition and are fully guaranteed, and reasonable terms will be given.

Also

6-Cylinder 1918 Chalmers Touring Car.

3-Passenger 1918 Overland Roadster.

5-Passenger 1918 Maxwell Touring Car.

5-Passenger 1914 Overland Touring Car.

5-Passenger 1919 Gray-Dort Touring Car.

These five cars are in good running order and will be sold for cash.

All the cars will be on view Saturday morning from 10 o'clock.

MAYNARD & SONS
Auctioneers Phone 837

7: 5819

McCloy's Livestock Auction
Victoria Public Market

SATURDAY AT 11 A.M.

Dairy and Family Cows

Calves, 4 good Milch Goats (2 heavy milkers), Chickens, Leghorns, Barred Rocks and Wyandottes.
(Further entries taken up to hour of sale)

PHONE 1431
McCLOY & CO.

BARTHOLOMEW'S
Antiques Antiques

English and French Fine Art Furniture, Oil and Water Colors by eminent painters; Crystal Glass, Sheffield Plate, Persian Rugs, etc. Largest and Finest Selection in B.C. 1118-27-28 Fort St. Phone 1041

Furniture Snaps

Drophead Sewing Machine, dandy,	$19.00
Fumed Oak Library Tables, $15,	13.50
Choice Bird's-Eye Maple Bureau...	29.00
Wilton and Axminster Carpets....	29.00
Sideboard, Ex. Table and 5 Dinors	49.00
Upholstered Easy Chairs, $19, $17,	14.50
Good Victrola and Records for ..	29.00
Other Gramophones at $75, $19,	10.00
Oak Dining Suite at $95, $89,	49.00
Bird's-Eye Maple Secretaire.....	19.00
Brass Bed, Spring, Cotton's Mtrs.	29.00

British Furniture Mart
745-747 FORT ST. PHONE 3663
See Us Also for Books

Vancouver Island

ALBERNI WILL PRESS FOR ROAD

COMOX-ALBERNI DIRECT HIGHWAY TO BE URGED

Two Infractions of Fishery Regulations Lead to Prosecutions in Northern Town

Two cases of infraction of the fishery regulations were brought before Stipendiary Magistrate Freeze on Saturday, and four more on Monday (three white men and one Indian) by Provincial Constable R. Marshall. The defendants were charged with illegally taking salmon by means of a jigger in the Sproat River, at Sproat Falls. A conviction was obtained in each case and a fine of $10 imposed, the Indian being fined $5.

A meeting of the Dominion Day sports committee was held on Monday to further consider the arrangements and programme for July 1. It was decided to keep the subscription lists open till June 20. In addition to the regular entries it was decided to lutroduce a few new items, and prizes for the following entries were agreed on: Best decorated bicycle by juvenile under 16; best decorated bicycle by person over 16; best decorated motor car; a prize to the storekeeper having the best decorated business premises; best decorated float.

Board of Trade

The regular meeting of the Alberni Board of Trade was held Tuesday, June 9, President E. M. Whyte being in the chair. It being brought to the attention of the meeting that Port Alberni had recently revived the Board of Trade, the secretary was instructed to write to the port wishing them every success, and assuring them of the co-operation of the Alberni board. The question of resolutions to be submitted for the consideration and endorsation of the annual meeting of the Associated Boards of Trade to be held at Duncan in the near future were discussed, and it was agreed by the members that the extension of the existing Beaver Creek Road to Comox Lake was one of vital importance to the district at large, and though the matter had received considerable publicity of late, no definite stage had yet been reached, and the matter was too vital to drop. The secretary was instructed to submit resolution covering the opening up of the Comox-Alberni extension via Comox Lake, and permanent improvement of the existing main highway either by hard-surfacing or other permanent means.

The pavilion being erected on the Recreation Ground by the Community League is rapidly nearing completion, the floor being laid and a large portion of the sliding is in place. This work is all being done by voluntary effort in the shape of "bees."

Sale of Work

The Ladies' Guild of All Saints' Church, Alberni, will hold a sale of work and home cooking in the Church Hall, Alberni, June 16. Home cooking stalls, sale of fancywork and afternoon tea are items advertised.

The Alberni volunteer fire brigade has entered a team in the volunteer firemen's tournament, to be held in Victoria at the opening of the Crystal Garden, June 29. The boys, under the direction of Fire Chief E. M. Whyte, are putting in a lot of hard work, and should give a good account of themselves.

The "Odds and Ends Concert Party" is giving a cabaret dance in Clarke's Hall, Alberni, June 19, the proceeds being for the Alberni Baseball Club. Full cabaret features are promised, and a first-class programme by the concert party will be rendered during the evening.

"GOVERNMENT LIQUOR ACT"

Notice of Application for Beer Licence

Notice is hereby given that on the 29th day of June next the undersigned intends to apply to the Liquor Control Board for a licence in respect of premises being part of the building known as Paradise Inn, situate at Sooke Harbor, Vancouver Island, B.C., upon the lands described as part of Section 75, Sooke District, in the Province of British Columbia (Victoria Land Registration District), for the sale of beer by the glass or by the open bottle for consumption on the premises.

Dated this 29th day of May, 1925.

JOSEPH WILLIAM WALLIS,
Applicant.

THE CORPORATION OF THE DISTRICT OF SAANICH

Warning to Water Consumers

Notice is hereby given to all water consumers that, owing to the fact that the City of Victoria has increased the price of water to Saanich, it will be necessary to raise the price to Saanich consumers. The increase will be at least 5c per 1,000 gallons, and probably more. Consumers are therefore warned not to waste water.

R. R. F. SEWELL,
C. M. C.

NOTICE

PURSUANT to an Order made in the Supreme Court of British Columbia in an action pending in the said Court and numbered 1914 W. No. 34, the following lands are offered for sale: ALL AND SINGULAR those pieces or parcels of land situate, lying and being in the District of Victoria, Province of British Columbia, and more particularly known and described as Lots Six (6), Seven (7) and Eight (8), in Block "X" of Sections Twenty-three (23) and Sixty-nine (69), according to a registered map or plan deposited in the Land Registry Office at the City of Victoria, Province aforesaid, and there numbered Three Hundred and Sixty-eight (368).

The lands lie on the corner of Oliver Street and Oak Bay Avenue, in the Municipality of the District of Oak Bay, in the Province of British Columbia. Further particulars may be had from the B.C. Land & Investment Agency, No. 922 Government Street, Victoria, British Columbia.

Dated this Eighth day of June A.D. 1925.

ALICE V. WOBLASTON,
1359 Hampshire Road,
Oak Bay, B.C.

"GOVERNMENT LIQUOR ACT"

Notice of Application for Beer Licence

Notice is hereby given that on the 29th day of June next the undersigned intends to apply to the Liquor Control Board for a licence in respect of premises being part of the building known as Parson's Bridge Hotel, situate on Island Highway, Vancouver Island, B.C., upon the lands described as part of Section 12, Map 1291, Esquimalt District, in the Province of British Columbia (Victoria Land Registration District), for the sale of beer by the glass or by the open bottle for consumption on the premises.

Dated this 10th day of June, 1925.

JAMES PRICE,
Applicant.

WATER NOTICE

(Diversion and Use)

TAKE NOTICE that J. R. H. Matson, whose address is Glamorgan Farm, R.M.D., Sidney, B.C., will apply for a licence to take and use 12,000 gallons per day, and 12 acre feet, out of Meadlands Spring, which flows northerly and drains into Saanich Inlet at Patricia Bay at the Indian Reserve. The water will be diverted from the stream at a point about 250 feet south of the northeast corner of Lot 2 of Lot 14 of Block 3, North Saanich District, Map 2376, and will be used for domestic and irrigation purposes upon the land described as part of the East half of Sections eleven and twelve and part of thirteen, Range one, East, North Saanich District (Bryce's Farm). This notice was posted on the ground on the 5th day of May, 1925. A copy of this notice and an application pursuant thereto and to the "Water Act" will be filed in the office of the Water Recorder at Victoria, B.C. Objections to the application may be filed with the said Water Recordor, or with the Comptroller of Water Rights, Parliament Buildings, Victoria, B.C., within thirty days after the first appearance of this notice in a local newspaper. The date of the first publication of this notice is May 15, 1925.

J. R. H. MATSON, Applicant.
By Clarke W. Gamble, Agent.

AUCTIONS
Poultry and Livestock
Every Wednesday and Saturday
At 2 P.M.
MARKET SQUARE
Entries Received Up to Time of Sale
A. OGDEN, Auctioneer
Phones 2921 or 43R Colquitz

URGES REGULATION OF COAL PRICES

Nanaimo Board of Trade Is Dubious of the Proposal—Effect on Consumers

NANAIMO, June 11.—At a meeting of the Board of Trade last evening, Captain A. Bradford submitted a lengthy report from the fisheries committee regarding the employment of Japanese in connection with the fisheries, advising that a special committee of experts be appointed to inquire into the number of white men available to take the places of Orientals who are excluded from the fisheries by reason of governmental regulations. The report was received and the recommendation of the committee endorsed.

The trade and commerce committee reported in connection with the tax on gasoline and recommended that the Government be asked to give a portion of the moneys collected from the gasoline tax to municipalities, the recommendation being endorsed by the meeting.

Customs Recognition

Mr. C. H. Dickie, M.P., wrote the board in connection with raising the status of Nanaimo as a port, the letter from the local member containing the information that Nanaimo did not have sufficient customs receipts to entitle it to recognition.

The local board was invited to attend the opening of the Crystal Garden carnival in Victoria, through an invitation from Secretary Warren, of the Victoria Publicity Bureau. The invitation was accepted with thanks, and will be replied to by the secretary.

Coal Prices

Mr. Jordan addressed the board at some length on the coal mining industry, and more particularly regarding present conditions existing by reason of the dispute over the question of wages, the speaker offering as a solution to the problem of standardization of the selling price of coal produced in Island mines. Mr. Jordan informed the meeting he did not represent any particular body or organization, but spoke as a free lance in the interests of the coal industry in general.

In the discussion that followed Mr. Jordan's remarks, one speaker was of the opinion a standard price in the selling price of coal would be impossible on account of the various grades of coal offered for sale in the Province.

Mayor Harrison maintained it would not be good policy to eliminate competition in the coal market, but urged that all persons in British Columbia burn B.C. coal rather than coal shipped in from outside points, the same principle to apply to all kinds of B.C. products.

MISCELLANEOUS SHOWER

NANAIMO, June 11.—Miss Nettie Graham was tendered a miscellaneous shower at the home of Mr. and Mrs. Jerome Wilson, Wednesday evening, in honor of her approaching marriage to Mr. Thomas Hancock. The home was prettily decorated for the occasion and the bride-to-be was the recipient of many beautiful gifts. A pleasant evening was spent in music and games.

ON FISHING TRIP

NANAIMO, June 11.—Mr. Robert Watson, of Victoria, accompanied by his brother-in-law, Mr. Robert Dalby, who have been in the city for the past few days, returned last evening from a fishing trip to Nanaimo Lakes, and leave today for Campbell River, where they expect better luck with the rod and fly. Mr. Watson, who some ten years ago was a member of the firm of Watson & Gibbons, of this city, is now connected with a clothing firm in Victoria.

FIRE DAMAGES DWELLING

NANAIMO, June 11.—Fire at 3:45 yesterday morning destroyed all the furniture in several rooms and gutted the interior of the residence of Mr. Frank Ruzicka, Selby Street. Mr. Ruzicka was in Vancouver at the time, and Mrs. Ruzicka in the local hospital, the only occupants in the house at the time being the son and daughter, who were forced to make their exit from the building through a window. The origin of the blaze is a mystery, for no fire was left burning in the stove when the family retired for the night. The loss is covered by insurance.

COL. BURRIT VISITS

COURTENAY, June 11.—Courtenay Lodge, No. 60, B.P.O. Elks, was honored with a visit from the Grand Exalted Ruler of Canada, Col. Royal Burrit, D.S.O., of Winnipeg, during the week. After attending the lodge meeting, and taking part in the initiation ceremony, the grand exalted ruler accompanied the members of the order to the Elks' Home, where a musical programme was rendered and refreshments served. In an eloquent and interesting address, Col. Burrit referred to the growth, the teachings and influence of the order and showed how the order, unlike other fraternal societies, had spread from the West to the East. Out of a total of ninety-four Elk lodges in Canada, twenty-five were in British Columbia. Mr. V. V. Vinson, of North Vancouver, district deputy B.E.R., accompanied Col. Burrit on his visit here.

PRIZE LIST ISSUED FOR ROYAL OAK SHOW

Special Prizes Are to Be Presented by Various Institutions—Committees Are Appointed

ROYAL OAK, June 10.—The prize list for the third annual exhibit of garden produce and women's work, under the auspices of the Royal Oak Women's Institute is being distributed by the committee and comprises nearly two hundred classes for competition, ranging from specials for a collection of 10 varieties of vegetables, to plain sewing for children under 12 years of age. Special prizes are to be donated by the Victoria Farmers' Institute, the Royal Oak Women's Institute, Mr. F. Wood, Elderton Bros., and the Layritz Nurseries.

The exhibit which assumed large proportions last year with over 500 entries, promises to exceed that number this year, and will be held on September 9 in Royal Oak Hall, with the following committees in charge: Executive committee, Councillor H. Clarence Oldfield, David Lehman, A. F. Wood, E. F. Elderton, L. Young, R. A. Cuddy, G. W. Pettet, W. J. Barker, G. A. Robinson, Thos. Amos, Mrs. N. Musgrave and Mrs. L. H. MacQueen. Captain E. F. Elderton is secretary-treasurer, and the several committees are composed of the following residents of Ward 5, Saanich:

Vegetables—L. Young, R. A. Cuddy, W. J. Barker.

Fruit—D. Lehman, T. Amos, G. W. Pettit.

Cut flowers and potted plants—H. C. Oldfield, F. Wood, H. H. Reed.

Home canning and baking—Mrs. H. Reed, Mrs. L. MacQueen, Mrs. N. Musgrave, Mrs. W. Barker.

Children's section—Mrs. Pettit, Mrs. Campion.

Afternoon tea arrangements will be convened by Mrs. E. Derousie, assisted by ladies of Royal Oak Women's Institute.

VIMY UNION CHURCH HOLDS BERRY FETE

Event Synchronizes With the United Church of Canada Coming Into Existence

Under the auspices of the Vimy Union Church a strawberry fete was held last night at the home of Mr. and Mrs. John Weismiller, Gibbons Road. Supper was served from 6 to 8, Mrs. Robson, Mrs. Clark, Mrs. Douglas, Mrs. Jessop, assisted by Mrs. Bryce Wallace, Mrs. John Weismiller and Mrs. Earl Weismiller, having charge of this department. In the evening a delightful programme, which had been arranged by Miss Monk, was rendered. It included solos by Mrs. Wm. Dobson, Mrs. Wade, Mrs. Peter Campbell, Mr. R. C. Malinguy and Mr. C. Johnson; instrumental quintette with Miss Monk (piano), Mr. Pollock and Mrs. Wilkinson (first violins), Mrs. H. N. Watson (second violin), and Mrs. E. W. Bazett (viola); violin duet by Mrs. Wilkinson and Mr. Pollock; violin solo by Mr. J. D. Pollock; piano duet by Mrs. Hewitt and Miss Naylor.

Rev. Bryce Wallace acted as chairman, and during the evening Rev. Mr. Hewitt, representing the Methodist Church; Mr. A. W. Johnson, representing the Congregational Church, and Rev. Bryce Wallace, representing the Presbyterian Church, each spoke briefly on the fact that the day, June 10, marked the merging of these three churches into the United Church of Canada. The programme was brought to a close with a "community sing" of "The Perfect Day," with Mrs. Wm. Dobson leading.

ATTENDING GRAND LODGE

LADYSMITH, June 11. — Grand Master W. W. Walkem, of I.O.O.F. of B.C., accompanied by Bros. Messrs. Dan Nicholson, P. McKay, F. Rumble, J. Lowery, T. McMillan, Harmony Lodge, are attending the session of Grand Lodge being held in Revelstoke.

Mrs. J. Knight and Mrs. G. W. Harrison are attending the Rebekah Assembly at Revelstoke, B.C.

Mrs. McGilivory, who has been the guest of the Rev. and Mrs. Moss, of St. John's Church, has returned to her home in Montreal.

The Ladies' Guild of St. John's Church held a surprise party at the Rectory on Wednesday evening, when they presented Miss Dainton with a very handsome bead necklace on the eve of her departure for her home in England. Since coming to Ladysmith with her sister, Mrs. Moss, she has made a host of friends.

The entertainments given by the noted Allan Players at the Rialto Theatre were well attended and very much enjoyed on Monday and Tuesday evenings by the many friends of the company who have so many times made Shell Beach their Summer resort.

UNITED SERVICE

LADYSMITH, June 11.—A large congregation attended the united service of the Union Church on Wednesday evening, with the Rev. William Graham in the chair, who opened the service with prayer. Afterwards he called on the speakers of the evening. Rev. Mr. Fraser, of Knox Church, Vancouver, made an able address, showing the great benefit to be derived from the united movement of the Church of Canada. Rev. Mr. Hobson, of the Ladysmith Methodist Church, also gave an inspiring address. Solos were ably rendered during the evening by Mr. Searle and Mrs. Campbell.

Roman Meal a Super Summer Food

Delicious icy-cold Brose-O, Chocol-O, Jell-e made in 10 minutes from Roman Meal, not only tastes cool but, being non-acid, they "cool the blood." Other cereals are acid and cause that all in feeling on a hot day. Recipes on package. Roman Meal is a perfect food. At grocers.

WINS MORE HONORS

COURTENAY, June 10. — Further successes have been won by pupils of the Courtenay Commercial School. Miss Agnes Williams has secured a certificate from the Remington Typewriter Company for typing twenty-five words per minute. Miss Gladys Roy was awarded a card case and certificate from the same company for speed and accuracy.

BANK OF ENGLAND

LONDON, June 11.—The weekly statement of the Bank of England shows the following changes in pounds sterling: Total reserve increased 1,403,000; circulation decreased 805,000; bullion increased 598,552; other securities decreased 2,609,000; other deposits decreased 1,632,000; public deposits decreased 2,650,000; notes reserve increased 1,378,000; government securities decreased 3,120,000.

The proportion of the bank's reserve to liabilities this week is 23.73 per cent. Last week it was 21.79 per cent.

Rate of discount, five per cent.

New Belgian Cabinet

BRUSSELS, June 11.—Viscount Poulet today succeeded in forming a new Belgian cabinet.

ITALIAN GOVERNMENT 5% BONDS

An Opportunity of Earning 375% Profit on the Principal

With an Attractive Interest Yield★

AN INVESTMENT made to-day in Italian Government 5% Bonds (Consolidated Loan of 1920) presents an unusual opportunity for profit on any advance in the value of Italian money (lire). Profits up to over 375% on the principal alone may be realized.

Italian Government 5% Bonds, as a result of the depreciation of the Italian lira, can now be bought for $41.00 per 1,000-lire Bond; with the Italian monetary unit at its normal exchange value (19.3 cents per lira) these same bonds would have a value of $193.00 per 1,000-lire Bond.

It is the consensus of banking opinion throughout the world that the Italian lira will sell above 10 cents before very long. It is not difficult to realize what this will mean to Italian Government 5% Bonds; each 1,000-lire Bond will have a value of $100.00—every $41.00 invested to-day will have earned $59.00, almost 150% profit. When the lira reaches 15 cents every 1,000-lire Bond will be worth $150.00—every $41.00 invested to-day will have earned $109.00, more than 265% profit.

Italian Government 5% Bonds (Callable at option of Government after 1931) are the best medium through which to purchase Italian lire for maximum profits. These bonds represent to Italians precisely what British Government Consols and Canadian Government Victory Bonds represent to us, i.e., *legal investments for Trust Funds and Savings Banks* They constitute a strictly high-grade gilt-edged government investment.

Italian Government 5% Bonds may be sold again *instantly* as they are listed on the Italian Stock Exchange and traded in throughout the financial centres of the world. They are exempt from all present or future Italian taxation. Interest coupons are payable January and July 1st, and can be cashed in Montreal, New York and London, through this house, banks or other financial institutions; each interest coupon is valid for 5 years from its maturity date, thus permitting conversion at any time exchange rates may be favorable.

Italian Government 5% Bonds will unquestionably come back to normal ($193.00 per 1,000-lire Bond). The financial history of the world affords numerous instances wherein Government Bonds depreciated temporarily in value only to regain their losses during periods of recuperation. The United States were on the verge of bankruptcy after the Civil War; their securities could be bought for a mere fraction of their normal value, yet in a few years the Americans were on their financial feet again and to-day are considered the richest nation in the world.

The aftermath of the Franco-Prussian War is within the memory of living man. The French people were compelled to pay heavy indemnities to Germany; the finances of the country were in a sorry state; French Government Bonds sold down to 7% of their normal value. They appeared hopeless—yet in a few years they had recovered 95% of their normal value, bringing fortunes to those who have bought them for a small part of that normal value.

Even Great Britain once faced what seemed to be a financial catastrophe. With Napoleon virtually pounding at her gates, British Bonds sank steadily in value but the Victory at Waterloo sent prices sky-rocketing. The Rothschilds, for many generations the richest family in the world, accumulated the major portion of their wealth by investing in British Government Bonds and selling them when Wellington's victory was proclaimed.

These precedents support our contentions that (1) The most difficult thing in the world to destroy is national greatness; (2) When millions of men and populations of nations lend their collective efforts to the task, nothing is impossible; and (3) That the greatest fortunes were made by those investors who in times of pronounced political and financial darkness possessed enough grit and enterprise to enter the markets as purchasers of Government Bonds when they went begging for buyers. History will repeat itself—Italian Government 5% Bonds at their present price indisputably present a life-time opportunity to reap handsome profits.

The Kingdom of Italy ranks among the first-class military, naval, and commercial powers of the world. With an enterprising population of 41 millions, her industries show a remarkably rapid recovery and expansion since the close of the war. Foreign trade figures, recently made public, record wide improvement in all branches of her economic life.

Reparation payments from Germany, under the Dawes Plan are further enhancing the Italian Treasury. An official statement covering receipts from Germany and payments to the Allied powers to February last shows Italy as having received 37,192,577 Gold Marks—close to 10 Million Dollars for the first six months.

The expansion of territory as a result of the peace treaties has added considerably to the natural resources of the Italian nation. Her investments abroad reach a large figure, moreover, she receives a large revenue annually through remittances of her nationals in foreign lands, and this income has been reliably estimated at close to *One Hundred Million Dollars* annually.

All of these conditions are being reflected in a steadily improving rate for the Italian lira, which improvement in turn enhances the value of Italian Government 5% Bonds. These Bonds, at their present price, are a genuine investment bargain. We urge immediate action, otherwise what is a great opportunity to-day may be diminished to-morrow by the rise of the lira. The return of the Gold Standard in Great Britain cannot do otherwise than exert a favorable effect on the currencies of other countries and this is particularly true of Italy for economic reasons too exhaustive to discuss here. In view of this fact, therefore, the only safe procedure is to BUY TODAY!

TABLE OF PRESENT PRICES AND FUTURE VALUES:

As the Lira rises the value of these Bonds will increase as follows:—

Denominations		Present Price	With Lira at 10 Cents	With Lira at 15 Cents	With Lira at Par (19.3c.)
1,000 Lire	Italian Government 5% Bonds.....	$ 41.	$ 100.	$ 150.	$ 193.
2,000 Lire	Italian Government 5% Bonds.....	82.	200.	300.	386.
5,000 Lire	Italian Government 5% Bonds.....	205.	500.	750.	965.
10,000 Lire	Italian Government 5% Bonds.....	410.	1,000.	1,500.	1,930.
25,000 Lire	Italian Government 5% Bonds.....	1,025.	2,500.	3,750.	4,825.
50,000 Lire	Italian Government 5% Bonds.....	2,050.	5,000.	7,500.	9,650.
100,000 Lire	Italian Government 5% Bonds.....	4,100.	10,000.	15,000.	19,300.

THE ABOVE price includes every expense. Sales are confirmed by registered mail immediately upon receipt of order with remittance. As quotations are subject to market fluctuations, orders should be placed with the least possible delay. The order form below is for your convenience.

We take particular pride in the service we extend to investors. Our interest does not cease after a sale, for it is our constant aim to keep in touch with our clients informing them as to developments affecting the value of their holdings and advising them what action we recommend. While expensive to ourselves, the value of this service to our clients is incalculable.

Tax-Exempt Interest Income

Each bond of 10,000 lire yields an income of 500 lire per annum.

At the present rate of the lira, holders of Italian Government 5% bonds, receive interest at the rate of 5% per annum.

With the lira rising to 10 cents (or $100 per 1,000 lire) the holder of 10,000 lire Italian Government 5% Bonds will receive $50 in Canadian money for each 500 lire yearly interest income, being equivalent to over 12% interest return for his investment of $410.

With the lira quoted at 15 cents (or $150 per 1,000 lire) every 500 lire will be worth $75.00 in Canadian currency; this return represents an interest rate of OVER 18% on the original investment of $410.

With the lira at par (19.3 cents or $193. per 1,000 lire) the ANNUAL INTEREST in Canadian currency will be $96.50 for every 500 lire interest. This return is equivalent to an interest rate of OVER 23% on the original investment of $410.

The investor can follow the trend of the lira through the financial columns of the press. He is thus constantly informed on the behaviour of his bonds.

As remarked elsewhere, the investor does not have to cash his interest coupons as soon as they fall due. Each interest coupon is valid for five years after recemption date. This enables the holder to dispose of them at any time during that period.

The most important fact to remember, however, is that the PRINCIPAL INCREASES IN VALUE AS WELL AS THE INTEREST coupons, as the lira rises.

The purchaser of 50,000 lire Italian Government 5% Bonds earns FIVE TIMES AS MUCH and the purchaser of 100,000 lire Italian Government 5% Bonds earns TEN TIMES AS MUCH.

It is obvious that these high grade, attractive, gilt-edged bonds of the Italian Government will not be available at present prices for long.

You must act quickly.

THE INVESTMENT HOUSE OF
C. M. CORDASCO & COMPANY
Specialists Dealing Exclusively in Foreign Government and Municipal Bonds
MARCIL TRUST BUILDING - 290 ST JAMES STREET
MONTREAL, CANADA

★ *IMPORTANT!*

All orders mailed to us not later than June 16th, 1925, will receive the interest payable on July 1st, 1925. In other words, the investor who mails his order to us not later than June 16th, 1925, will receive 25 Lire in interest on each 1,000-Lire bond *almost gratuitously*. On January 1st, 1926, his second semi-annual coupon will be payable and he will thus have received 50 Lire for each 1,000-Lire bond (or 500 Lire for each 10,000-Lire bond) after having held his bonds for slightly over six months.

ORDER FORM

The Investment House of
C. M. CORDASCO & COMPANY
Marcil Trust Bldg., 290 St. James St.
MONTREAL, CANADA

Date.....

I enclose herewith accepted Cash cheque money-order for $.....in full payment for the purchase from you of.....lire in Italian Government 5% Bonds (Consolidated Loan of 1920), which you are to forward me by registered and insured mail.

Name.....

Address.....

V.C. 6-10-12.

Finance and Commerce

MARKET CARRIED TO HIGHER LEVEL

OILS, MOTORS AND PUBLIC UTILITIES MOVE UPWARD

Havana Electric Jumps Ten Points—Foreign Exchanges Unchanged—Bond Trading Vigorous

NEW YORK, June 11.—Constructive forces were actively at work in today's stock market, which moved to higher ground under the leadership of oils, motors and public utilities. Resumption of pool operations in several issues heretofore dormant was encouraged by the continuance of easy money rates and favorable dividend and trade developments.

Publication of the weekly report of the American Petroleum Institute, showing a drop of 17,550 barrels in the daily average production of crude oil for the week ended June 6, the first reduction in about eight weeks, stimulated the demand for the oil shares.

Havana Jumps Again

Havana Electric was again the sensational feature of the public utilities groups, jumping nearly ten points to 156½, and then dropping back three points on profit taking.

Stability of the steel shares in the face of a large decrease in the unfilled orders of the U.S. Steel Corporation yesterday, led to some short covering in the standard industrials. American Can was run up nearly three points, to 188¼. United States Steel common closed fractionally higher at 114¾.

Call money held steady at 3% per cent. Time money and commercial paper rates were unchanged.

Exchanges at Standstill

Foreign exchanges fluctuated within rather narrow and irregular limits. Demand sterling and French francs were practically unchanged at $4.85⅝ and 4.87½c respectively. Scandinavian exchanges showed moderate gains.

Unabated demands for U.S. Government obligations, carrying virtually all issues to the year's highest levels, featured today's bond trading, with general improvement shown by all classes of investment securities.

	High.	Low.	Bid
Allis Chalmers	41	40-5	40-5
Allied Chem	56	55-5	55-5
Am. Beet Sugar	35	35	35
Am. Bosh. Mag.	33	32	32
Am. Can.	188-3	183-4	184-7
Am. Car & Fdy.	105	105	105
Am. Int. Corp	34-4	34	34-4
Am. Linseed	37-1	37-1	37-1
Am. Locomotive	125	121	122
Am. Ship & Com.	5-3	5-3	5-3
Am. Smelters	101-4	100-1	101-2
Am. Steel Fdy	28	27-5	28
Am. Sugar	43-3	43-3	43-3
Am. Sum. Tob.	6-5	6-5	6-5
Am. Tel. & Tel	140-6	140-5	140-6
Am. Tobacco	84-4	84-4	84-4
Am. Woolens	57	56-3	57
Anaconda	37-1	37	37-1
Assoc. Dry Goods	58-4	58-3	58-4
Atlantic Gulf	50-4	48-7	50-4
Atchison	118-4	117-5	118-4
Baldwin Loco	111	110	111
Baltimore & Ohio	76	75-6	76
Bethlehem Steel	55	37-3	39
Brooklyn Manhat	50-1	49-4	49-4
California Pack'g	114	113	113
California Pete	29	28-3	29
Can. Pacific	140-4	139-4	140-4
Cerro De Pasco	45-7	43-7	45-7
Central Leather	17	17	17
Chandler	38-4	38	38-4
Chesap'ke & Ohio	93-3	93-1	93-1
Chi. Gt. Western	11-3	11	11-3
Chi. Mil. & St. P.	5-4	5-3	5-4
Chi. & Northwest	56-4	56-3	56-3
Chi. R. I. & St. P.	8-4	8-3	8-4
Chi. & Northwest	63-6	62-6	62-6
Chi. R. I. & Pac.	43-3	42-6	42-4
Chile Copper	53	52-7	52-7
Coco Cola	151-1	150	121-1
Col. Fuel & Iron	56-3	56-1	56-1
Columbia Gas	63-3	63	63-3
Cons. Gas	87-4	86-4	87-3
Cont. Can	63-7	63-5	63-7
Corn Products	94-3	93-3	93-3
Cosden Oil	9[illegible]	64-4	64-7
Cuba Am. Sugar	26-4	26-3	26-4
Cuba C. Sugar	15	11-4	16
Crucible Steel	67	66-1	66-1
Davison Chem	33-6	33-6	33-6
Del. Lack. & West	147-3	146	146
Dodge	21-1	21-1	21-1
Dupont Powder	167-3	161-3	160-4
Elec. Power & Light	63-4	63	63-3
Erie	38	38	38
Erie, First pfd	48-5	48-5	48-4
Famous Players	108-5	106	106-5
General Asphalt	64-4	63-4	63-4
General Cigar	86	85	86
Gen. Electric	285-7	284-4	285-4
Gen. Motors	76-4	76	76-3
Goodrich Rubber	51-4	50-4	51-4
Granby	16-1	16-1	16-1
Great North. Ore.	37-4	37-3	37-3
Great. North. pfd	69-4	68-5	68-4
Gulf States Steel	75-7	74-6	74-6
Houston Oil	75-4	76	75-4
Illinois Central	116	116	116
Inspiration	35-1	35-3	35-1
Int. Bus. Machine	101	121	121
Int. Com. Eng	41-4	40-6	41-2
Int. Mer. Marine	4-4	4-4	4-4
Int. Mer. Mar., pfd	65-5	64	65-5
Int. Nickel	40-6	39-7	40-6
Kan. City South	35	35	35
Kennecott Copper	48	47-7	47-7
Kelly Springfield	17-7	17-6	17-7
Keystone Tire	3-3	3-3	3-3
Lehigh Valley	66-5	66	66
Lehigh Val. Coal	58-3	58-3	58-3
Lorillard	26-3	26-3	26-3
Louisiana Oil	18-3	18-3	18-3
Louis & Nash	111-4	111-4	111-4
Mack Truck	178	176-4	177-6
Marland Oil	44-4	43-4	44
Maxwell A	114-4	114-4	114-4
Maxwell B	116	109-4	116
Mex. Seaboard	17	16	16-3
Miami	8-3	8-3	8-3
Midvale Steel	37-3	37-3	37-3
Miss. Pacific	35-1	32-4	35-1
Miss. Pac. pfd.	76-4	76	76-1
Montana Power	65-6	75	75
Montgomery Ward	52-6	51-4	52-6
Moon Motor	52-3	50-6	52-3
Motherlode	7	4-4	6-7
National Biscuit	65-4	65-4	65-4
National Lead	148-4	148-4	148-4
Nevada Cons.	13-3	12-4	12-7
Norfolk & west.	167-1	166-3	167-1
North American	46	46-4	47
Northern Pacific	63-4	62-4	62-3
N. Y. Central	114-4	114	114-4
N.Y. N.H. & Hart.	31-3	31-2	31-3
N.Y., Ont. & West.	23-6	23-6	23-6
Packard Motor	26	26	25
Pacific Oil	40-4	39-1	40-4
Pan. American	79	78-4	78-4
Pan. American B.	76-3	75-3	76-7
Pennsylvania R.R.	44	44	44
Peoples Gas	116-4	116-4	116-4
Pere Marquette	63-1	63-1	63-1
Phil. Reading Coal	41	40-7	41
Phillips Pete	46-4	46-4	46-3
Pierce Arrow	7	7-4	7-4
Producers & Ref	27-7	27	27-4
Pullman Co.	136-4	136-4	136-4
Pure Oil	40-4	40	40-4
Rail. Steel Spring	124-4	124-4	124-4
Ray Cons.	11-6	11-6	11-6
Reading	58-3	58-3	58-3
Replogle Steel	18	15-4	15-4
Rep. Iron & Steel	44	44	44
Radio	53-3	51-4	53-3
Royal Dutch	53-6	51-6	53-3
Savage Arms	55-3	55-3	55-3
Seab'd Air Line pfd.	41	40-4	40-6
Sears Roebuck	168	168	168
Shell Union	55-3	54-4	54-7
Simms Petn	35-3	34-5	35-3
Sinclair Cons.	25-3	25	25-3
Sloss Sheffield	53-6	53-4	53-6
Southern Pac.	98-4	98-4	98-4
Southern Railway	35-4	35-4	35-4
Standard Oil, Cal.	40-5	39-1	40-5
Standard Oil, N. J	44-4	44	44-5
Standard Oil, Ind.	68-6	67-3	68-5
Stewart Warner	66-4	66	66-4
St. Louis & S. Fran	79-4	78-7	79-4
Stromberg Carb	69	68	69
Studebaker	45-3	44-7	44-7
Tennessee Copper	11-3	o.11-7	11-4
Texas Co.	53-6	53-4	53-6
Texas Gulf Sulphur	106	106	106
Texas Pacific R. R.	47	46-4	47
Tex. Pac. C. & O.	16-3	15-6	16-3
Timken Roller	46	46	o 45-1
Tobacco Prod.	80-1	79-4	80-1
Tobacco Prod. A.	100-4	100	100
Transcont. Oil	5	4-7	5
Union Pacific	136	135	136-3
United Fruit	210	210	210
U. S. Cast I. Pipe	149-4	149-4	149-4
U. S. Ind. Alco	46-4	45	46-3
U. S. Rubber	46-4	45-7	46-3
U. S. Steel	114-4	114-3	114-3
Utah Copper	60-4	60-4	60-4
Vanadium	27-4	27	27-4
Wabash	46-4	46-1	46-1
Western Union	146-4	145-4	145-4
Western Pacific	41-3	41-1	41-1
Westing. Elec.	71	71	71
White Motor	68-1	67-4	68
Willys Overland	16-3	16-2	16-3
Willys Over., pfd.	102-3	101-5	105
Wilson Packing	8-6	8-6	8-6
Woolworth	157-4	156	156-4
Worth. Pump	40-3	39-4	40-3

DEAL WITH R. G. CHRISTY & CO. LTD. VICTORIA B.C.

8% Loans

$3,000
$1,800
$1,500

On First Mortgages
Details on Application

R. G. Christy & Co., Ltd.
INVESTMENT BANKERS
Times Building Victoria, B.C.
628 Fort Street Phone 614

Stewart Consolidated Gold Mines Limited
STEWART AND CASSIAR
Offices: 101-102 Hemley Building

Mining Stocks Bought—Sold—Quoted
Information Supplied as to Mining Stocks and Mines—Particularly Portland Canal District
LAKEVIEW MINES OLYMPIC MINES
See Us for Latest Reports on the Above Properties
MASON & DIESPECKER Members Victoria Stock Exchange
Phone 4439 114 Pemberton Bldg, Victoria, B.C.

FOREIGN EXCHANGE

NEW YORK, June 11.—Foreign exchanges steady. Quotations in cents: Great Britain—Demand 485⅝; cables 486; 60-day bills on banks 481⅝.
France—Demand 4.87½; cables 4.88.
Italy—Demand 3.94⅝; cables 3.97½.
Belgium—Demand 4.79½.
Germany—Demand 23.81.
Holland—Demand 40.14.
Norway—Demand 16.83.
Sweden—Demand 26.76.
Denmark—Demand 18.53.
Switzerland—Demand 19.41.
Spain—Demand 14.06.
Greece—Demand 1.66½.
Poland—Demand .19½.
Czecho-Slovakia—Demand 2.96.
Jugo-Slavia—Demand 1.70.
Austria—Demand .0014½.
Roumania—Demand .47½.
Tokio—Demand 49⅝.
Shanghai—Demand 77½.
Montreal—108.

AFTER ERRATIC COURSE WHEAT SCORES GAIN

Decline of Three Cents Marks Winnipeg Session, But Later Recovery Carries Close Higher

WINNIPEG, June 11.—After an erratic first hour, when prices declined about 3 cents, the local wheat market displayed a firm attitude and at the close recorded a gain of 1⅜ cents for both July and October. The close was $1.77 for July and $1.45⅛ for October. July reached a high of $1.79 during the late trading.

Lower Liverpool cables were responsible for the early break, with the resultant profit-taking by many speculators. Good buying support was in evidence throughout the late hours, although trade was not large. The coarse grain markets again followed the trend of wheat.

	Open.	High.	Low.	Close.
Wheat—				
July	174	179	176	177
Oct.	141⅛	147⅛	141⅛	145⅛
Oats—				
July	56	55⅝	55	55⅝
Oct.	63⅝	64	63⅛	63⅝b
Barley—				
July	65	60⅝	57⅝	59⅝
Oct.	..	..	..	76⅝
Flax—				
July	545	547½	546	547
Oct.	238½	236½	236½	236½
Rye—				
July	116	115⅝	115	115⅝
Oct.	115⅛	115⅝	110⅛	112⅝

Cash Prices

Wheat—1 nor., 177½; 2 nor., 174¼; 3 nor., 169¼; No. 4, 160; No. 5, 137½; No. 6, 115½; feed, 95½; track 177.

Oats—2 cw., 65⅛; 3 cw., 60⅝; extra 1 feed, 58⅝; 1 feed, 53⅝; 2 feed, 51⅛; rejected, 45⅝; track, 59⅝.

Barley—3 cw., 38⅝; 4 cw., 35⅝; rejected, 31⅛; feed, 79⅞; track, 88⅞.

Flax—1 nwc., 245⅝; 2 cw., 241½; 3 cw., 232; rejected, 217; track, 246.

Rye—2 cw., 114¼.

Vancouver Stock Exchange

VANCOUVER, June 11.—Today's quotations on the Vancouver Stock Exchange were:

	Bid.	Asked.
B.C. Silver	1.10	1.50
Cork Province	.05	.50
Douglas Chanel	..	.01½
Granby	..	16.00
Hazelton Gold Cobalt	.01⅝	.05⅝
Howe Sound	16.00	..
Indian Mines	.06⅝	.08
Int. Coal	.13	.18
Silver Crest Mines	.16	.18
Silversmith	..	.06
Surf Inlet Gold	.06⅝	.08
Lucky Jim	.16⅝	.19
Gladstone	.26	.45
B.C. Montana	.00⅛	.00 1-16
Spartan	..	.00 1-16
Sweetgrass	..	.00 1-16
Trojan	..	.03
B.C. Perm. Loan	95.50	..
Gregory Tire & Rubber	.60	1.00
Dupwell	3.65	4.00
Glacier	.20	.50
Independence	.15⅝	.18
Premier	2.23	2.30
Rufus	.18	.20
Selkirks	.04⅝	.06⅝
Terminals	..	.60
Maple Leaf	..	.18
L. & L. Glacier	.25⅛	.35
Hellinger	14.50	..
Victoria	..	.10
Daly-Alaska	.35	.50
Forty-Nine	..	.55
Marmot Metals	.11⅛	.15

Sales

June 10, 2 p.m.—500 L. & L., 34; 700 Premier, $2.35; 10,000 Trojan, .01⅝.

June 11, 10:50 a.m.—665 Bayview, .10; 15,000 Hazelton, .05; 2,700 L. & L., .35⅛; 300 L. & L., .35½; 500 Marmot, .12.

VICTORIA EXCHANGE

	Bid.	Asked.
Mining		
B.C. Silver	1.30	1.40
Boundary Red Mountain	.10	..
Bowena Copper	..	.10
Cons. M. & S.	..	76.00
Cork Province	.05	..
Douglas Chanel	..	.02
Dunwell Mines	2.60	2.75
Glacier Creek	..	.24
Granby	..	16.00
Hazelton Gold Cobalt	..	.02
Hemlock Creek Placer	..	.65
Howe Sound	3.75	3.80
Independence	..	.16
Indian Mines	.06⅝	.08
Int. Coal	..	.17
L. & L. Glacier	..	.35
McGillivray Coal	..	.73
Premier Mines	2.30	2.30
Rufus	..	.15
Sheep Creek Consolidated	..	.00⅝
Silver Crest Mines	..	.16
Silversmith	..	.06
Stewart Silver Lead	..	.26
Sunloch Mines	..	.00
Surf Inlet Gold	.04⅝	..
Terminals	..	.60
Phoenix	..	.20
Selkirks	..	.05⅛
Oils		
British Petroleum	..	.80
Empire Oil	..	.00⅛
Spartan Oil	..	.00⅛
Sweetgrass	..	.00⅝
Trojan Oil	.03⅛	.00
B.C. Montana	..	.00⅛
Miscellaneous		
Amal. Appliances	..	.55
B.C. Perm. Loan	95.50	..
Can. Nat. Fire	..	30.00
Great West Perm. Loan	..	30.00
Gregory Tire & Rubber	..	2.05

SILVER MARKETS

LONDON, June 11.—Bar silver, 31 11-16d per ounce.

At New York

NEW YORK, June 11.—Bar silver, 63 7-8. Mexican dollars, 53.

VICTORY AND WAR LOANS

Victory Loan, 5½%—Tax Free

Interest due—	Buy	Sell
1927, 1st Jnan and Dec.	105.30	106.20
1933, 1st May and Nov.	104.15	107.15
1937, 1st June and Dec.	109.50	110.35
War Loan, 5%—Tax Free		
1919, 1st Jnan and Dec	99.95	100.95
1931, 1st April and Oct.	102.00	103.00
1937, 1st Mar. and Sept.	101.50	102.50
(Payable New York.)		
Victory Loan, 5½%		
1927, 1st May and Nov.	101.80	102.80
1933, 1st May and Nov.	103.20	104.20
1934, 1st May and Nov.	103.95	104.95
Dominion Loan		
1929, 15th April and Oct., 5%	100.60	101.60
1945, 15th April and Oct., 5%	105.05	106.05
1946, 15th April and Oct., 6½%	96.60	97.60
1951, 1st Feb and Aug. (U.S.N.Y.) 5%	..	102.25

Add accrued interest to date:
1927, 1937—10 days, $0.151 per $100.
1927, 1933, 1952, 1934—41 days, $0.514 per $100.
1929, 1945—67 days, $0.761 per $100.
1946—57 days, $0.793 per $100.

Less than a Junior Clerk's Salary

This Corporation is the agent of a prominent business man worth $100,000. We take care of this fortune by keeping the funds fully and soundly invested, collecting all interest and dividends and placing same to the credit of his bank account, in short act as his Private Secretary.

For this service, backed by our experience financial resources and accountability, our charges are less than the salary of a junior clerk.

Ask for our rates for the management of your property. Interviews and correspondence invited.

Entrance Vancouver Office

The TORONTO GENERAL TRUSTS CORPORATION
Vancouver Office: Corner Seymour and Pender Streets
H. C. HEWETSON, Manager

Winnipeg Grain Letter

(Supplied by R. P. Clark & Co., Ltd.)

WINNIPEG, Man., June 11.—Wheat: Persistent short covering after a weak and lower opening with offerings rather scarce after the first hour of trading caused the market to rally sharply, the July recovering 7c from the opening. The full advance was not held, but both July and October closed 1⅝c up for the day. Trade was very active at the start, but the market was nervous and erratic, but a fair class of buying on the dips steadied the market and the bears not being aggressive, the market gradually climbed upward. Local exporters were nothing and Seaboard reported only a light business overnight. One large mill reported having received a large flour order from the Orient, but the amount could not be ascertained. Liverpool cables were extremely weak, closing 5⅛ to 6⅛ lower, with importers showing no interest in our markets. Private cables stated that offers of wheat abroad were being made under cost of replacement, the demand being poor, especially for deferred requirements due to the excellent state of European crop. The July wheat is strongly held here and is helping the October position to some extent, export business is very slow, and if present levels are to be maintained, the foreigner must come after our remaining surplus or serious crop damage in Canada must take place. We believe the market is a sale on the bulges.

Coarse grains: There was a fair volume of buying of both oats and barley today, which gave the markets a stronger tone and higher levels. Rye was very dull and followed the trend of wheat. Closed ⅛c up to ⅛c on oats, barley 1⅛c up to ⅞c lower, Rye ¼c up to ⅝c lower for the July and October months, respectively.

Flax: Quiet, steady market, opening figures about 2c higher, which were well maintained.

NEW YORK CURB

2 O'CLOCK LIST

Industrials	Bid.	Asked.
Acme Coal	10	15
Centrifugal	16½	18⅝
Checker Cab	14	17
Durant Del.	12¼	12½
Mesabi	3¼	3⅝
Stutz	5⅝	5⅝
Rec	43⅝	44⅛
Tob. Prod. Ex.	4⅝	4⅝
Un. Profit Shar.	7⅝	8⅝
Un. Retail Candy	6⅝	7
Cities Serv., com.	38⅝	38⅝
Cities Serv., pfd.	52⅛	52½
Cities Serv., Bkrs.	19⅝	19⅝
Am. Gas El.	76	78
Lehigh Pow. Sec.	138	140
Nat. Pow. Lite	246	250
Oils		
Carib.	4⅛	4⅛
Glenrock	10	12
Int. Pete.	27⅝	27⅛
Mar. Mex	6⅝	7⅝
Mexico Oil	32	35
Cont. Oil	56⅝	57
Noble Oil	10	11
Peacock Oil	24⅛	24⅝
Ryan Cons.	5⅛	6
Seguina	1	2
Salt Cr. Prod.	67⅝	67⅝
Salt Cr. Cons.	5⅛	5⅝
Willox	39⅝	40
City	11⅛	11⅝
Ma	36	33⅛
Kpc.	2⅛	2⅛
Mines		
Ariz. Globe	35	50
Butte & West	16	18
Cal. Jerome	10	10
Coan. Capper	6⅝	6⅝
Cresson	6⅝	7⅝
Deloro	60	61
Eureka	9	16
Hecla	14⅛	14⅝
Hollinger	14	15
J. V. Devel.	1⅛	1⅛
Kerr Lake	1⅛	1⅛
Mason Valley	1⅛	1⅝
Nipissing	4⅝	5
Ohio Copper	66	51
Teck Hughes	1⅛	1⅝
Un. Eastern	49	50
Un. Verde Ex.	34	35
Wayne Coal	16	65

MONTREAL STOCKS

(Supplied by R. P. Clark & Co., Ltd.)
All Fractions in Eighths

	Close
Abitibi	69-7
Asbestos	74-4
Atlantic Sugar	84-5
Bell Telephone	139-4
Brompton Paper	10-3
Brazilian Trac.	60-3
Can. Cement, com.	104-4
Can. Cement, pfd.	110-4
Can. Car Fdy., com.	45
Can. Car Fdy., pfd.	85
Can. S. S., com.	11
Can. S. S., pfd.	44
Can. Cottons	115
Can Converters	85-5
Cons. M. & S.	76-4
Detroit United	80
Dom. Bridge	80-6
Dom. Canners	109-5
Dom. Glass	115
Dom. Textile	77-6
Howard Smith	78
L. of Woods Mfg.	170-3
Laurentide Co.	76-4
Markey Co.	131-4
Montreal Power	137-4
National Breweries	45-1
Ontario Steel	40-1
Ogilvie Milling Co.	140-4
Ottawa Power	89-4
Penman, Ltd.	160
Shawinigan	150
Spanish River Pulp	196
Russith River Pulp, pfd.	116
Steel of Can.	65-4
Twin City Elec.	66-1
Wayagamac Pulp	44-4

Chicago Grain

(Supplied by B.C. Bond Corpn., Ltd.)

CHICAGO, June 11.—Wheat: Market unsettled with a good class of buying on the dips by those who were the best sellers yesterday on the bulges. However, there was considerable pressure by locals who are inclined to feel bearish. There were further reports of premature ripening in the Southwest and Central West. We still think the crops have been materially damaged, and purchases made on the breaks should prove profitable.

Corn and Oats: Average somewhat higher, although trade was much smaller. Continued reports of dry weather in the belt may attract more outside interest, as good buying appeared on all dips. Would rather buy oats than corn at these prices.

	Open.	High.	Low.	Close.
Wheat—				
July	149	153⅝	149	147⅝
Sept.	149	151⅝	148⅝	149⅝
Dec.	151	153⅝	150⅝	151⅝
Corn—				
July	114⅛	114⅝	113⅝	114⅝
Sept.	117	116⅝	116⅝	117⅛
Dec.	57	58⅝	56⅝	57⅝
Oats—				
July	52⅝	54⅝	52⅝	55⅝
Sept.	50	57⅝	55⅝	56⅝
Rye—				
July	111⅝	113⅝	111⅝	114a
Sept.	113	113⅝	114	115⅛a

METAL MARKETS

NEW YORK, June 11.—Copper easy; electrolytic, spot and nearby, 13 1-2; futures, 13 1-2 to 13 5-8. Tin easy; spot and futures, $4.25. Iron steady, unchanged. Lead quiet; spot, 8.40. Zinc steady; East St. Louis, spot and futures, 6.97 1-2 to 7.00. Antimony, spot, 16.56 to 16.75.

At London

LONDON, June 11.—Copper, standard spot, £59 7s 6d; futures, £60 7s 6d. Electrolytic, spot, £62 11s; futures, £63. Tin, spot, £253 3s 6d; futures, £253 7s 6d. Lead, spot, £33 7s 6d; futures, £37 17s 6d. Zinc, spot, £34; futures, £33 12s 6d.

ADJUSTING ITALY'S ADVERSE BALANCE

SEVEN MONTHS' PERIOD SHOWS LARGE SURPLUS

Nearly Two and Half Billion Lire Indicated Excess of Revenue Over Expenditure in Seven Months

Professor Achille Loria, the well-known Italian economist, discussing the possibility of Italy's return to specie payments in a recent number of The Annali di Economia, believes that Italy can gradually bring her paper currency to gold parity if all economies effected in administration of the state and increases in revenue balances should be devoted to purchasing an equivalent sum of paper money, thus assuring a gradual reduction in its volume until a normal figure is reached. He argues that such a programme in itself would create conditions most favorable to its success, and that the natural increase in national wealth which would accompany the progress of this operation would also help to reduce the excess of paper note issue.

Currency Deflation

In other words, he simply advocates a gradual currency deflation to bring the lira back to a gold parity. "Once a State has initiated a gradual methodical reduction in its paper circulation," says Professor Loria, "it can determine in advance the fall in the price curve, thereby eliminating from business the vagaries of chance, well enabling business men to take anticipatory precautions."

The statement of the Italian public finances of, as January shows, that in the seven months from July to January, inclusive, ordinary revenue amounted to 10,410,000,000 lire, exceeding the estimates by 1,038,000,000. Ordinary expenditure for the same period was 7,990,000,000, exceeding the estimates by 71,000,000.

Surplus for Seven Months

The results of this highly favorable showing is a surplus for the seven months' period of 2,420,000,000 lire. For January alone the budget deficit is 167,000,000, which compares with 183,000,000 deficit in December and a deficit of 623,000,000 in January, 1923.

It is reported that the demands in Italy for iron and steel exceeds the production, which is being gradually increased. Provisional figures have been issued which give the 1924 production of pig iron as 267,000 metric tons, as compared with 236,000 tons for the preceding year. The steel output in 1924 was 1,179,000 tons, a loss from the 1,219,000 tons of steel turned out in 1923.

MONEY MARKETS

NEW YORK, June 11.—Call money easy; high, 3 3-4; low, 3 3-4; ruling rate, 3 3-4; closing bid, 3 3-4; offered at 4; last loan, 3 3-4; call loans against acceptances, 3 1-4. Time loans steady; mixed collateral, 60-90 days, 3 3-4; 4-6 months, 3 3-4 to 4. Prime commercial paper, 3 3-4 to 4 per cent.

At London

LONDON, June 11.—Money, 3 5-8 per cent. Discount rates: Short and three months' bills, 4 3-8 to 4 7-16 per cent.

FOREIGN BONDS

(Supplied by R. P. Clark & Co., Ltd.)

	Bid.	Asked.
French 7's, 1949	90⅝	95⅝
French 7½'s, 1941	84	84⅝
French 5's, 1949	165⅝	[illegible]
Austrian 7's, 1943	98⅝	99
German 7's, 1949	96⅝	97

STERLING EXCHANGE

NEW YORK, June 11.—Sterling exchange steady at 4.81 3-4 for sixty-day bills and $4.85 5-8 for demand. Bar silver, foreign, 68 7-8c. Canadian dollars, par. Francs, demand, 4.87 1-2. Lire, demand, 3.96 3-4.

At Victoria

Sterling: Buying, $4.84 1-8; selling, $4.87 1-8.

RAW SUGAR

NEW YORK, June 11.—Raw sugar, 4.40; refined granulated, 5.55 to 5.70.

RadioNotes

Timely Tips and Suggestions on the Latest Diagrams and Hook-ups—Simplified.

By F. M. RUSSELL

Arrangements for Inside Antennae

The flat dweller is often confronted with the problem of finding an antenna arrangemsnt other than the customary outside wire. There are many commercial products on the market that purport to take the place of an outside antenna. Some of these work and some do not, it depends mostly on the set that you are using.

First, let us consider the crystal receivers. These derive the energy that operates them entirely from the antenna wire. Therefore the better the antenna, the better will be the results. In the average home within three or four miles of a broadcasting station there are the following things that may be used for an energy collector: the light fixture, base plug, rain spout, wire around the moulding, or all of these should be tried one at a time and in multiple. One or the other should work.

The same directions apply to one tube sets with and without audio frequency amplification. When radio frequency amplification or reflex is employed in the circuit more success will be had. A good antenna for a multi tube set may be made by running a hundred and fifty feet of small gauge wire zig-zag back and forth under a carpet. Do not try loops unless the set was built especially for one, as they will not work for distant reception.

A loop antenna can only be used in specially constructed multi tube radio frequency, reflex, or superheterodyne sets. They give excellent results when properly built and connected to a sensitive receiver. Interference is practically eliminated by the directional effect as in order to get a station clearly the loop must be pointed directly at it.

(Copyright, 1925, by the S.N.L. Technical Syndicate.)

TODAY'S RADIO

Programme of Principal Western Broadcasting Stations

KFI, Los Angeles, Cal. (Pacific, 467)—6 to 9 p.m., Aeolian Organ Recital, featuring the Aeolian Residence Pipe Organ. Dean MacFarland at the Console; 9 p.m., Gilda Marchetti, dramatic soprano, and the Isbell-Boyd Quartette; 10 p.m., Recital of the pupils of F. X. Arens, Solos, Duets and Trios.

KGO, Oakland, Cal. (Pacific, 361)—7 to 7:30 p.m., Concert from the Palace Hotel; 8 to 11 p.m., Programmes broadcast from the Palace Hotel, consisting of both Concert and Dance Music.

KGW, Portland, Ore. (Pacific, 492)—9 p.m., Concert from Sherman, Clay & Company Studio; 10:30 p.m., Hoot Owls.

KHJ, Los Angeles, Cal. (Pacific, 405)—7 to 8 p.m., Simmond Saw & Steel Company Programme; 9 to 10 p.m., Western Auto Supply Company Programme.

KPO, San Francisco, Cal. (Pacific, 428)—6 to 10 p.m., Programme presented by Western Auto Supply Company; 10 to 11 p.m., Art Hickman's Dance Orchestra from the Biltmore Hotel.

KFOA, Seattle, Wash. (Pacific, 455)—4 to 5:15 p.m., The Times, Wm. F. Hoffman's Olympic Hotel Concert Orchestra; 6 to 6:45 p.m., Dinner Hour Concert by Hoffman Orchestra from the Olympic Hotel, courtesy of Pacific States Electric Company; 6:45 to 8:15 p.m., Sherwman, Clay & Co. Programme; 8:15 p.m., Weather Report; 8:30 to 10 p.m., The Times Studio Programme; 10 to 11 p.m., Eddie Harkness and his Orchestra playing from the Marine Room of the Olympic Hotel.

CFYC, Vancouver, B.C. (Pacific, 411)—12 noon, Radio Dealers' Programme; 2:30 p.m., Radio Dealers' Programme; 4:30 p.m., Radio Dealers' Programme; 6:30 p.m., Radio Dealers' Programme; 7 p.m., News Items, Vancouver Sun.

NEW ISSUE
WE OFFER
$50,000 PROVINCE OF BRITISH COLUMBIA
guaranteeing Pacific Great Eastern Railway
4½% Bonds, due July 15th, 1942.
Price 94.21
R. P. Clark & Co., Ltd.
Members: Chicago Board of Trade, B.C. Bond Dealers' Association,

BEST QUALITIES | **DAVID SPENCER, LIMITED** Store Hours—9 A.M. to 6 P.M. Wednesday to 1 P.M. | SUPERIOR VALUES

Distributing Merchandise at Lower Prices for June

Great Display of New Cretonnes and Special Bargains in Silks

A New Shipment of Women's Scotch and English

Knitted Suits

$19.75 and $25.00

Knitted Suits, with coats of medium length, designed with roll collars and turn-back cuffs; knee length coats in pull-over style, with convertible collars. The skirts are plain, with elastic at waist, trimmed, with braid binding or brushed wool. Colors are grey, brown, white, blue and sand. Smart Suits at **$19.75**

Suits with medium length coats that may be worn with or without belt; roll collar or convertible collars. Some are finished with silk braid binding, others with stripes in contrasting shades. The skirts are plain, with elastic at waist; mixtures and plain shades, champagne, almond, saxe, tan, rust, fawn, grey, putty, beaver and black. Excellent value **$25.00**

These Suits are now on view in the Mantle Department.

—1st Floor

Midsummer Millinery

Our Millinery Section offers a wonderful array of Midsummer Hats in white and all the daintiest and newest shades in crinoline, leghorn, tagel, georgette, etc.; each with a distinct air of individuality, attractive in their own way. Some are trimmed with wonderful hand-painted ribbon drapes, grouped flat floral trimmings, ribbon velvet and bengaline ribbons. All are delightfully fresh and stylish. Priced from **$5.50** to **$21.00**

—Millinery, 1st Floor

New Styles in Crepe de Chine and Spun Silk

Over-Blouses

Lovely Quality Crepe de Chine or Spun Silk Over-Blouses, in long straight lines, with short or long sleeves, high buttoned collar or collar and jabot front effects of contrasting colored material; finished with row of pretty pearl buttons; shown in white or sand; sizes 36 to 44. Each **$8.95**

—Blouses, 1st Floor

A Great Special Purchase of

SILKS

Regular Prices to $3.75 On Sale, a Yard

98c

This special purchase includes silks and silk and wool mixtures; plain, figured and stripe effects. All excellent texture and great values at the special price.

Crepon with embroidered white overcheck and shown in shades mauve, beaver, citron and crab apple. Values to $2.50, for ..... **98¢**

Printed Raw Silk, in all-over designs; a fabric suitable for tunics or ensemble suits. Colorings are blue, navy, green and canna. Regular, a yard $2.00, for ..... **98¢**

Wool Stripe Crepes, of excellent texture with a narrow, raised wool stripe. Shades are old rose, cocoa, biscuit, grey and powder blue. Regular price, a yard $3.75, for ..... **98¢**

Satin Stripe Crepon, a heavy weave crinkled crepe with a fancy satin stripe; grey and mauve, blue and gold. Regular a yard $2.95. On sale for ..... **98¢**

40-Inch Silk Spot Mull, particularly suitable for lingerie; wears and washes well; shown in pink, mauve and white. Special, a yard ..... **98¢**

Silk Stripe Crepes, superior grade fabrics, with a bright satin fancy stripe. Makes up well in wash dresses. Shades grey, white, blue and coral. Regular a yard $2.75, for ..... **98¢**

—Silks, Main Floor

CHILDREN'S HATS

A Special Offer of Regular $2.50 to $4.50 Values for $1.95

Children's Hats in a great variety of shapes, pokes and rolled brims, straws and softly made little hats in combinations of straw and silk, prettily trimmed and shown in white, sky, pink, mauve, sand, cinnamon brown, scarlet and black. Regular $2.50 to $4.50 for, each **$1.95**

—Millinery, 1st Floor

Women's Hosiery

June Values Today

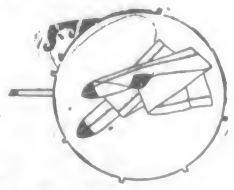

Fancy Silk Stripe Hosiery, with high spliced heels, double soles and toes and hemmed lisle garter tops. Shown in a good selection of colors and sizes. Regular $1.25. On sale for, pair, **59¢**

Full Fashioned Silk Chiffon Hose, reinforced toe, heel, lisle garter hem; note the color range, black, gunmetal, Airedale, blush, peach, Russia calf, Windsor tan, French nude and sunset. At, a pair, **$2.75** and **$3.00**

Kayser Chiffon Silk Hose, full fashioned, pointed heel, lisle hemmed tops; shades are black, gunmetal, silver, mauresque and toreador. At, a pair **$2.50**

Silk and Wool Hose, extra fine quality, ribbed to toe, seamless, hemmed garter tops and shades are putty, black, sand and otter. Regular $1.50 for, a pair **$1.19**

Good Quality Cotton Hose, seamless feet, black, brown, fawn and white; sizes 8½ to 10. A pair ..... **35¢**
Or ..... **3** pairs for **$1.00**

Good Quality Cotton Hose, with seamless feet, spliced heels and toes; shown in black, brown and white; sizes 8½ to 10. A pair ..... **25¢**

Fine Mercerized Lisle Hose, high spliced heels and double soles; a good-wearing stocking, well finished; sizes 8½ to 10. Shades are black, brown, Airedale, stone grey and white. A pair ..... **59¢**

Marvel Pointed Heel Hose, finest quality silk with extra wide tops; shown in all the season's most favored shades. A pair **$2.00**

English Lisle Sports Hose for women, knitted ribbed effect, seamless, in shades of sunburn, light and dark coating and grey; sizes 8½ to 10. A pair **$1.25**

Women's Fine Mercerized Lisle Ribbed Hose, nice appearance and excellent wearing quality; in black, white, nude, log cabin, grey and suede. A pair ..... **89¢**

Ribbed Top Lisle Hose with double thread soles; shades are black, brown, meadow lark, sand and camel. At, a pair ..... **75¢**

Light Weight Lisle Hose, with wide garter hem and reinforced feet; sizes 8½ to 10. A pair ..... **50¢**

Mercerized Lisle Hose, fancy stripe style, double garter tops, seamless feet, medium weight; shown in black, brown, Airedale, stone grey and white. A pair ..... **65¢**

—Women's Hosiery, Main Floor

Khaki Hiking Clothes

For Girls

Khaki Hiking Pants, with band at waist and knee, just the right fulness; finished with two pockets in front; sizes for 10 to 15 years. Special, a pair **$1.98**

Khaki Bloomers, pleated from band at waist and finished with elastic at knee; sizes from 6 to 14 years. Special, a pair, **$1.50** and **$1.90**

Khaki Middies, with sailor collar trimmed with red or white braid and laced in front; sizes for 6 to 14 years. Special, each ..... **$1.50** and **$1.90**

—Children's Wear, 1st Floor

Special Silverware Values

Hot Water Jugs, heavily silverplated; an attractive and useful article. Special at, each **$5.00**

Silverplated Tea Sets, 3 pieces, teapot, sugar and cream; large size, beautifully finished, engraved shoulder. Special, the set **$22.50**

English Queen Anne Tea Set, Sheffield plate, teapot, sugar and cream. Wonderful value, the set **$18.95**

A Beautiful "Rogers" Tea Set, highest quality plate, with ebony handle; excellent design. Very special, the 3-piece set for **$35.00**

Silverplated Casseroles, large size, Pyrex lined, plated cover, handsome mounts. Special, each **$11.50**

Casseroles with heavily plated mounts, oven glass linings. Very special, each **$3.95**

Casseroles with Guernsey fireproof linings and plated frames. Each **$2.95**

Pie Plates in Rogers' plate, many attractive designs, ivory handles; Pyrex lined. Special value, each **$7.50**

Silver-Mounted Pie Plates, Pyrex lined, daintily pierced mounts; medium size. Special, each **$5.50**

Pie Plates, Guernsey lined, silverplated mounts in neat design. Special, each **$2.95**

Oak Butter Tubs, silverplated mounts, porcelain linings, complete with knife. Each **$5.00**

We Carry a Complete Line of Community and 1847 Rogers Tableware at Popular Prices.

—Lower Main Floor

Exclusive Block Print Cretonnes and Linen

A Wide Variety—Moderately Priced

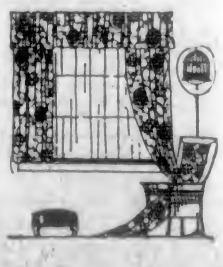

Hand-Block Print Cretonnes in excellent designs and fine quality; 30 inches wide. At, a yard ..... **98¢**

Exclusive French and English Block Print Cretonnes, including new colorings and designs; 30 inches wide. Great value, a yard ..... **$1.35** and **$1.55**

French Block Print Cretonnes, beautiful design on half linen fabric. Very smart and serviceable. A yard ..... **$1.75** and **$1.95**

—Cretonnes, Main Floor

Boys' Bloomers and Overalls

Good Values Today

Boys' Tweed Bloomers of good wearing cloths, dark shades and very neat and dressy. Sizes 25 to 34. A pair **$1.25**

Boys' Overalls, will cover the little fellows from head to ankle. Sizes for 3 to 8 years; blue, khaki and heather shades with fancy trimming. Great value at ..... **75¢** to **$1.75**

—Boys' Store, Lower Main Floor

Pretty Bathing Sandals

All-Rubber Sandals that fit close to the feet and do not impede the swimmer. Beautiful color combinations to suit all costumes. Women's sizes, a pair **$1.50**

All-Rubber Sandals that fit snugly and do not easily fill with water or sand. Shown in black and white. A pair **$1.00**

Sateen Strap Sandals, rubber soles; shown in red, black, green and blue. Women's sizes, a pair **$1.25**

—Women's Shoes, 1st Floor

Choice Selection of French All-Wool

Pull-Overs

$11.95

Hand-Made Pull-Overs, smart styles in fancy all-over designs of contrasting shades. They have long sleeves with knit-to-fit cuffs, V-shape neck, and come in sizes 38, 40 and 42. Priced at **$11.95**

—Sweaters, 1st Floor

CHILDREN'S HOSIERY

Great Values Today

Children's Three-Quarter Lisle Hose, in white with fancy colored tops; also romper, jade, canary and black with cuff tops; sizes 7 to 9½. A pair ..... **50¢**

Children's Half-Length Socks, fine quality in white with fancy colored tops and black, romper, blue, jade and sand, with cuff tops. A pair ..... **35¢**

Boys' Heavy Cotton Hose, wide ribbed, spliced at heels and toes for long wear; in black only; sizes 7 to 10½. A pair ..... **59¢**

Boys' Heavy Black Worsted Hose, reinforced at heel and toe to insure maximum wear; Penman's make; sizes 6 to 11. Special, a pair ..... **60¢**

Strong, Serviceable Black Cotton Hose in a fine rib, neat in appearance, will stand any amount of wear. A pair, **35¢**
Or ..... **3** pairs for **$1.00**

Boys' Medium Weight Golf Hose, knitted in a wide rib, 7-8 length, have comfortable seamless feet and fancy roll tops; sizes 8 to 10½; shades are sand, fawn, green and brown heathers. Special, a pair ..... **98¢**

All-Wool Golf Hose, English make; medium weight, three-quarter length, with seamless feet; sizes 6 to 10. A pair, **75¢** and ..... **98¢**

Children's Fine Cashmere Socks, Jason brand; shown in cream, brown, grey and black. Pair, **50¢**

Boys' Buster Brown Black Cotton Hose, knitted in the 2-and-1 rib; have comfortable seamless feet; best hose for boys' general wear; sizes 6 to 11. A pair, **50¢** and ..... **60¢**

Children's Fine Lisle Ribbed-to-Toe Socks, 7-8 length; suitable for boys or girls; shown with fancy turn-over tops, in sizes 6 7-8 to 10, and shades of fawn, grey, log cabin, black and white. A pair ..... **89¢**

Girls' Fine Lisle Thread Stockings, Buster Brown's Sister's make; knitted in 1-and-1 rib, seamless reinforced feet; sizes 5 to 10. Priced according to size at, a pair ..... **50¢** and **75¢**

Children's Pure Thread Silk Hose, in fine 1-and-1 rib; shades are brown, pink, sky and white. Regular $2.50 for, a pair **$1.50**

Medium Weight Golf Hose, brown, fawn and grey. This hose is well reinforced and will give good wearing service; sizes 6 to 7½. A pair ..... **98¢**
Sizes 8 to 10. A pair **$1.25**

Girls' Good Quality Cotton Hose, knitted in 1-and-1 rib; black, brown, white and fawn. A pair ..... **50¢**

Children's Half-Length Silk Socks, turn-over tops; shades are buttercup, sand, sky, pink, peach, helio, reseda, black and white; sizes 4 to 8½. A pair ..... **75¢**

—Children's Hosiery, Main Floor

Princess Slips and Underskirts

June Sale Values Today

Muslin Underskirts, trimmed with embroidery or tucked flounce. Regular $1.25. On sale for, each ..... **85¢**

Princess Slips of White Cotton or Dimity; skirt finished with plain hem or lace trimmed; sizes 36 to 42. On sale for, each ..... **98¢**

Underskirts of fine cotton and pique, with lace or embroidery trimmed flounce. Regular to $2.95. On sale for, each **$1.79**

Satinette Slips, with hemstitched tops and shoulder straps; shown in pink, orchid, grey, saxe, brown, navy and black. On sale for, each **$1.39**

—Whitewear, 1st Floor

Corsets and Brassieres

Excellent June Values Today

Elastic Top Corsets of pink broche, lightly boned, back-laced style, with four hose supporters. A pair **$1.50**

Elastic Top Corsets of satin striped batiste, long over hips, with elastic in back and four hose supporters. Special at, a pair **$2.50**

Front-Laced Corsets of pink coutil, with elastic in top and back of skirt, lightly boned, with low bust and four hose supporters. A pair **$2.50**

Wrap-Around Girdles of covered rubber, low bust, ventilated back without laces; four hose supporters. Each, **$4.75**

Regulation Brassieres of white Indian head, front-hook style, reinforced under arms, top finished with narrow white embroidery; sizes 38 to 48. Each, **$1.00**

—Corsets, 1st Floor

Women's Bathing Suits

All Makes at Popular Prices

Bathing Suits in wool mixture and shades of brown, black and navy, with contrasting stripes on skirt; sizes 34 to 44. Each **$2.25**

Pure Wool Bathing Suits, excellent values; in bluebell, emerald, sand, rose, navy and black; trimmed with colors on skirt; sizes 34 to 44. Price, each **$2.65**

Silk and Wool Bathing Suits, in scarlet, black and emerald. Special, each **$3.50**

Fine Wool Bathing Suits in a variety of styles; plain shades and novelty designs. Each, **$4.50, $6.00** and **$6.50**

—Whitewear, 1st Floor

Men's Odd Pants

Three Good Values

$2.95, $3.95 and $7.95

An assortment of Men's Odd Pants in almost every shade and pattern; blue serges, plain greys, herringbones, stripes and fancy tweeds. All well tailored, neat fitting, and with cuff or plain bottoms and belt loops, **$2.95, $3.95, $7.95**

—Men's Clothing, Main Floor

Special Sale of Baggage

Big Values Today

Twelve only, Brown Imitation Leather Suitcases, metal bound and metal corners. Each has two side clasps, lock and key, swing handle, is well lined and finished. A good case at a low price. Sizes 22, 24 and 26 inch. All one price, each **$1.75**

Three only, Black Grain Keratol Club Bags, imitation leather; size 18 inch. Each has side clasps, lock and key, metal corners, and is lined inside with cotton. A useful shopping bag. Special, each **$1.95**

Black Grain Leather Boston Shopping Bags, with strap and buckle fastener, double handles, and lined with cretonne; sizes 14, 15 and 16 inch. Special, each **$3.50**

Women's Black Enamel Duck Hat Boxes, round style, with two side clasps, lock and key and stout handle. They are cretonne lined, leather bound all around; size 20 inch. Special, each **$6.95**

Same Hat Box, imitation leather bound. Special **$6.25**

Special Sale of Three-Ply Veneer Trunks, covered with fibre; contain one tray with three-ply veneer bottom; reinforced corners, automatic side bolts, strong lock.

36-Inch Trunk. Great value for **$13.00**
36-Inch Steamer Style. Big value, each **$12.50**

—Men's Furnishings, Main Floor

Special Values in Camp Stoves

2-Hole Camp Stoves, with oven, each **$3.75**
4-Hole Camp Stoves, with oven, each **$4.25**
2-Burner Camp Oil Stoves, special, each **$2.30**
1-Burner Perfection Oil Stoves, each **$11.00**
1-Burner Wickless Oil Stoves, each **$12.75**
2-Burner Wickless Oil Stoves, each **$23.75**
3-Burner Wickless Oil Stoves, each **$30.00**
Folding Camp Grates. Special, each ..... **$1.75** and **$2.50**
2-Burner Folding "Kampkook" Oil Stoves, close up like a suitcase; just the stove for your camping trip. Wonderful value at, each **$11.50**

—Stoves, Lower Main Floor